



2011 Fall Enrollment Report

REVISED
May 2012

**Prepared for the
State Board of Higher Education**



Report prepared by:

Aimee Copas, Academic Affairs Associate, NDUS

Michelle Olsen, Research Analysts

Rebecca Duben-Kalash, Secretary/Academic and Articulation and Transfer Assistant, NDUS

With Assistance From System Information Technology Services

2011 FALL ENROLLMENT

PUBLISHED BY:

NORTH DAKOTA UNIVERSITY SYSTEM

State Capitol
Bismarck, ND 58505

REVISED
May 2012

ACKNOWLEDGMENTS

Included in this publication are the enrollment data supplied to the North Dakota University System by North Dakota institutions of postsecondary education. The staff of each institution responsible for supplying this data deserve special thanks from the System office and every consumer of this report.

TABLE OF CONTENTS

North Dakota State Board of Higher Education	i
Definitions	iii
Institutional Abbreviations	viii

<u>TABLES</u>	<u>PAGE</u>
1 Headcount Enrollment	1
1A Full-Time Students with an On-Campus Presence	2
1B Headcount Enrollments by Collaborative, Dual Credit, First-Time Freshman, Transfer and Beginning Freshman Students	3
2 Full-Time Enrollments	4
3 Total Student Credit Hours of Part-Time Students	5
4 Full-Time Equivalent Enrollments of Part-Time Students	6
5 Total of Full-Time & Full-Time Equivalent of Part-Time Students	7
6 Full-Time Equivalent Enrollments Based on Total Student Credit Hours by Level of Students	8
7 Total Student Credit Hours by Course Level	9
8 Degree Credit Fall Enrollment Report: 2002 through 2011	12
9 Degree Credit Delivery Method Summary	14
9A Degree Credit Headcount by All Delivery Methods	15
9B Degree Credit Headcount by Internet Based (E-Learning) Delivery Methods ..	16
10 All Headcount Enrollments by Tuition Residency Status	17
11 Nonresident Headcount: Undergraduate Enrollments by State (Using Students' Reported Home Address)	18

TABLE OF CONTENTS (cont.)

<u>TABLES</u>	<u>PAGE</u>
12 Graduate and Professional Headcount Enrollments by State (Using Students' Reported Home Address)	20
13 All Headcount Enrollments by County of Residence for North Dakota Students (Using Students' Reported Home Address	22
13A In-State Enrollment by County of Origin (Fall 2007 through Fall 2011)	24
13B Resident Enrollment by County of Origin by Institution (Fall 2007 through Fall 2011)	26
14 Headcount Enrollment by Age	39
15 Headcount Enrollments by Race	40
16 Headcount Enrollments by Citizenship, Veteran Status and Gender.....	41
17 Private and Tribal Colleges in North Dakota - Headcount Enrollments by Race/Ethnicity and Sex	42

FIGURES

1 In-State Enrollment by County of Origin	25
2 Headcount Enrollment: 1981 through 2011	43

NORTH DAKOTA STATE BOARD OF HIGHER EDUCATION

2011

Grant Shaft, President
Grand Forks

Claus Lembke
Bismarck

Duaine Espegard, Vice President
Grand Forks

Richie Smith
Wahpeton

Kirsten Diederich
Fargo, ND

Robert Vallie, Student Member
Fargo

Michael Haugen
Fargo

John Girard, Faculty Advisor
Minot

Terry Hjelmstad
Minot

Janice Hoffarth, Staff Advisor
Grand Forks

William Goetz, Chancellor
North Dakota University System

DEFINITIONS

AUDIO:

ONE-WAY AUDIO – An audio communication from the instructor to the student where the student cannot provide an audio response (e.g. radio, audiotape).

TWO-WAY AUDIO – A conference, most frequently used over the telephone between two or more remote locations with live, audio transmission.

CENSUS DATA – Each campus shall report fall and spring semester enrollments for degree credit students based on the number of students enrolled on the twentieth scheduled class day of the fall and spring semesters.

CD ROM – Communications using a compact disc with read-only-memory.

COMBO – A combination of any of the delivery methods with no one method providing 50% or more of instruction.

CORRESPONDENCE – An independent study course in which all communications between the instructor and student is accomplished through the mail or fax. Instruction is given by means of a course syllabus, textbooks, video and audio cassette, and additional reference and instructional materials.

CREDIT HOUR – The unit by which an institution measures its course work for application towards a degree. Historically, each credit hour involves 15 or 16 fifty-minute periods of instruction per semester, or the equivalent.

DEGREE CREDIT – All instructional activities that can be applied toward college degree or credit based remedial courses taken by a degree seeking student as reported to IPEDS.

DEVELOPMENTAL COURSES – Developmental courses are basic academic skills courses designed to prepare students to complete regular academic degree-credit courses. Effective with the Fall 2010 term, all NDUS courses numbered less than 100 and English 100 and Math 101 and 102 are developmental courses. Developmental courses may count toward a student's full-time course load. Math 102 may be used to meet degree credit requirements in certificate, diploma and A.A.S. programs.

DUPLICATED COUNT – An enrollment count in which an individual student may be counted more than once because they are enrolled in more than one medium (e.g. face to face, correspondence, IVN) or on more than one campus.

E-LEARNING – Courses delivered through a technological medium. This category includes audio, video, cd rom and internet delivery of courses and excludes correspondence and face to face off campus.

ENROLLED STUDENTS – SBHE Policy 440 defines enrolled students as students who are registered for classes as of the 20th day of the term. SBHE Policy 830.1 requires all registered students to have paid tuition and fees or made arrangements to pay no later than the 12th day of the term.

FACE-TO-FACE – This term is used to describe the traditional classroom environment where the instructor and students are physically located in the same place.

FACE-TO-FACE OFF CAMPUS – Describes the traditional classroom setting where the instructor and students are physically located in the same place in an off campus location.

CAMPUS HEADCOUNT ENROLLMENT – Number of students enrolled at the institution following the twentieth day of classes of the term. Each student equals one headcount, regardless of credit hours taken.

FULL-TIME ENROLLMENTS – Number of headcount students enrolled at the institution following the twentieth day of classes of the term who are taking twelve or more credit hours.

FULL-TIME EQUIVALENT ENROLLMENT BASED ON STUDENT CREDIT HOURS – The total accumulative student credit hours by campus divided by the following:

Undergraduate	15 credit hours (100-400 number courses)
Graduate	12 credit hours (500 and above number courses)
Professional	Same as headcount — Law and Medicine
Occupational	16 credit hours – Selected Programs

FULL-TIME EQUIVALENT ENROLLMENT OF PART-TIME STUDENTS – The student credit hours accumulated at the undergraduate level divided by 15 plus the student credit hours accumulated at the graduate level divided by 12.

PART-TIME STUDENTS – The headcount enrollment of students enrolled for fewer than 12 credit hours.

INTERACTIVE VIDEO NETWORK (IVN) – A video conferencing network that provides two-way audio and two-way video allowing the teacher and students to be in different locations yet see and hear each other.

INTERNET:

ONLINE – Courses, discussions, or other communications occurring in an electronic format via the Internet.

ASYNCHRONOUS INTERNET – Online interaction occurring independent of time or location, e.g. email.

SYNCHRONOUS INTERNET – Online interaction occurring independent of location, but at the same time (real time), e.g. internet chat.

PRERECORDED VIDEO OR AUDIO – A video or audio communications that has been prerecorded on videotape or cassette. Recordings often complement other teaching methods, and content may be ongoing class sessions or specially produced for independent study.

STUDENT – All students taking degree credit courses, irrespective of the time of day or workload of the student.

BEGINNING FRESHMAN STUDENT – A full-time or part-time student attending any institution for the first time as a freshman. Because part-time students are included, this number is not the same as the IPEDS first-time full-time count.

COLLABORATIVE STUDENT – A student who enrolls in a course at an NDUS institution other than their home institution.

DUAL CREDIT STUDENT – A high school student who enrolls in college classes and also earns high school credit.

FIRST-TIME FRESHMAN STUDENT – A student attending any institution full-time for the first time at the undergraduate level. Includes students enrolled in academic or occupational programs. Also includes students enrolled in the fall term who attended college for the first time in the prior summer term, and students who entered with advanced standing (college credits earned before graduation from high school). This is a specific group (or cohort) established for tracking purposes and reported to IPEDS.

GRADUATE STUDENT – A students who holds a bachelor's or first professional degree, or equivalent, and is enrolled in a graduate degree program.

NON-RESIDENT STUDENT – A nonresident student, for the purposes of this report, is a student with a legal domicile outside of North Dakota.

PROFESSIONAL STUDENT – A student who has completed a baccalaureate degree and is enrolled in a post-baccalaureate program leading to a professional degree in law, medicine or pharmacy. (Note: IPEDS and the SBHE Policy recognize pharmacy as a first professional program. ConnectND is being adjusted to report pharmacy students as professional students.)

RESIDENT STUDENT – A resident student, for the purposes of this report, is a student having legal domicile in North Dakota.

SPECIAL/UNCLASSIFIED STUDENT – A student taking undergraduate or post-baccalaureate level credit courses without declaring an intention to earn a degree, diploma, or certificate although taking courses in regular classes with other students. This category also includes students who cannot be classified by academic level. High school students enrolled in college classes are considered a special/unclassified student.

TRANSFER STUDENT – A student entering the reporting institution for the first time but known to have previously attended a postsecondary institution at the same level, e.g. undergraduate, graduate). The student may transfer with or without credit.

TRI-COLLEGE STUDENT – A student enrolled at Moorhead State University or Concordia College but also registered for one or more courses at NDSU.

UNDERGRADUATE STUDENT – A student who is enrolled in an undergraduate program. The year-level designation of an undergraduate student is determined by institutional policy.

STUDENTS' REPORTED HOME ADDRESS – The official home address as reported by the student. If no address is reported, the parents' address and then the local campus address is used.

SYSTEM HEADCOUNT – Number of students enrolled in the NDUS, who are enrolled at more than one campus, following the twentieth day of classes in the term.

TUITION RESIDENCY STATUS – Official institutionally determined residence for tuition purposes.

TV BROADCAST – Communication using the capabilities of educational television broadcasting over established cable networks or otherwise. Programs can be viewed live or prerecorded for a later pre-determined time for viewing.

LIVE – Faculty and students are in different locations at the same time. Only faculty member will be seen by the student, e.g. educational television network.

PRERECORDED – Faculty and students are in separate locations at different times. A course on the educational television network may be prerecorded for later pre-determined times of viewing.

VIDEO

ONE-WAY VIDEO – A conference between different locations where the communication links are made between orbiting satellites and various points on Earth. The video connection only allows for the faculty member to be seen and heard by the students.

TWO-WAY VIDEO – A video and audio communications session between two or more remote sites with live, animated image transmission and display. This connection allows for both the faculty and students to be seen and heard by each other.

UNDUPLICATED COUNTS – Students taking courses at more than one campus or through more than one instructional medium in the same semester are counted once.

INSTITUTIONAL ABBREVIATIONS

BSC	Bismarck State College Bismarck, ND 58501
DCB	Dakota College at Bottineau Bottineau, ND 58318
DSU	Dickinson State University Dickinson, ND 58601
LRSC	Lake Region State College Devils Lake, ND 58301 (prior to 1999, LRSC was aligned under UND and thus referred to as UND-LR)
MaSU	Mayville State University Mayville, ND 58257
MiSU	Minot State University Minot, ND 58707
NDSCS	North Dakota State College of Science Wahpeton, ND 58076
NDSU	North Dakota State University Fargo, ND 58108
UND	University of North Dakota Grand Forks, ND 58202
VCSU	Valley City State University Valley City, ND 58072
WSC	Williston State College Williston, ND 58801 (prior to 1999, WSC was aligned under UND and thus referred to as UND-W)
JC	Jamestown College Jamestown, ND 58405
UM	University of Mary Bismarck, ND 58504

NOTES

Under Enrollment Policy 440 adopted by the State Board of Higher Education in April of 2001, all degree credit enrollments are included in this report. The policy is consistent with National IPEDS enrollment reporting. Prior to the Fall of 2001 some degree credit enrollments taught under “continuing education” or “self-support” were not included in semester enrollment reports. It is estimated that no more than 1,300 additional headcount enrollments were added to the Fall 2001 Enrollment Report as a result of the policy change. Since most of these students were only enrolled in one course the policy change does not have a major impact on full time equivalent enrollments.

As part of an effort to provide complete and accurate enrollment reports in the Fall 2007 the census date for enrollment reporting became the end of the fourth week of class (20th class day). Enrollment reports prior to that time were based on an end of the third week (15th class day) census date. This change did not significantly change campus reported enrollment totals.

The Fall 2010 enrollment data initially reported by DSU was later determined to include non-degree credit or non credit enrollments. The DSU Fall 2010 Enrollments have been revised to reflect only the enrollment of students determined to be in degree credit courses.

State law and SBHE policy permit qualified high school students to enroll in college degree credit courses. This had been referred to as “dual credit” since these courses could also meet high school credit requirements; however, not all high school student enrollments are dual credit situations. Beginning with the Fall 2011 report the category previously titled “Dual Credit” has been re-named “High School Students Enrolled in College Coursework.” The state Department of Public Instruction provides official information on students in actual dual credit situations.

<p>Table 1</p> <p>HEADCOUNT ENROLLMENT</p> <p>Fall 2011</p>
--

Institution	Fresh	Soph	Junior	Senior	Graduate	Special	Unclass- ified	Pro- fessional	Total
DSU	940	365	340	700	0	0	1	0	2,346
MaSU	415	140	117	277	21	0	0	0	970
MiSU	1,125	630	563	1,049	290	0	0	0	3,657
NDSU	3,189	2,749	2,393	3,580	2,146	0	0	342	14,399
UND	3,074	2,742	2,083	3,623	2,673	0	0	502	14,697
VCSU	414	227	192	394	157	0	0	0	1,384
Subtotal	9,157	6,853	5,688	9,623	5,287	0	1	844	37,453
BSC	2,102	2,074	67	149	0	0	0	0	4,392
DCB	593	219	0	0	0	0	0	0	812
LRSC	1,626	430	0	0	0	0	0	0	2,056
NDSCS	2,052	1,075	0	0	0	0	0	0	3,127
WSC	709	284	0	0	0	0	0	0	993
Subtotal	7,082	4,082	67	149	0	0	0	0	11,380
Institution Total	16,239	10,935	5,755	9,772	5,287	0	1	844	48,833
JC	313	186	168	243	7	22	0	0	939
UM	679	287	317	710	974	4	0	0	2,971
Subtotal	992	473	485	953	981	26	0	0	3,910
GRAND TOTAL	17,231	11,408	6,240	10,725	6,268	26	1	844	52,743

Table 1A
Full-Time Students with an On-Campus Presence
Fall 2007 - 2011

Institution	2007	2008	2009	2010	2011
DSU	1,619	1,644	1,528	1,442	1,366
MaSU	462	426	511	532	535
MiSU	2,148	2,137	2,167	2,334	2,139
NDSU	10,254	10,884	11,519	11,664	11,556
UND	9,631	9,793	9,718	10,328	10,433
VCSU	639	645	635	699	710
Subtotal	24,753	25,529	26,078	26,999	26,739
BSC	2,030	1,991	2,125	2,196	2,113
DCB	281	287	288	317	319
LRSC	372	362	383	400	344
NDSCS	1,641	1,495	1,490	1,529	1,561
WSC	342	297	347	325	355
Subtotal	4,666	4,432	4,633	4,767	4,692
GRAND TOTAL	29,419	29,961	30,711	31,766	31,431

NOTE: Based on the financial aid definition of full-time. On-campus presence includes all students enrolled in at least one face-to-face course at the main campus site. This table does not include collaborative student enrollments, that is, students enrolled in degree credit courses on other system campuses

Table 1B

HEADCOUNT ENROLLMENTS BY COLLABORATIVE, HIGH SCHOOL STUDENTS ENROLLED IN COLLEGE COURSES, TRANSFER AND BEGINNING FRESHMAN STUDENTS

Fall 2011

Institution	Collaborative ¹	High School Students Enrolled in College Coursework	Transfer ²	Beginning Freshman ³	Developmental Courses	
					Enrollments	Sections
DSU	24	298	278	343	131	8
MaSU	40	129	89	149	119	8
MiSU	80	188	251	460	213	9
NDSU	87	4	693	2,420	534	44
UND	61	5	874	2,091	195	3
VCSU	152	44	131	201	0	0
Subtotal	444	668	2,316	5,664	1,192	72
BSC	198	485	288	912	777	50
DCB	72	100	36	205	302	30
LRSC	317	767	182	214	258	22
NDSCS	46	789	185	758	920	76
WSC	53	274	94	168	208	10
Subtotal	686	2,415	785	2,257	2,465	188
GRAND TOTAL	1,130	3,083	3,101	7,921	3,657	260

1 Collaborative: A student who enrolls in a course at a NDUS institution other than their home institution.

2 Transfer: A student entering the reporting institution for the first time but known to have previously attended a postsecondary institution at the same level (e.g. undergraduate, graduate). The student may transfer with or without credit.

3 Beginning Freshmen: A student attending any institution full-time or part-time for the first time.

<p>Table 2</p> <p>FULL-TIME ENROLLMENTS</p> <p>Fall 2011</p>

Institution	Fresh	Soph	Junior	Senior	Graduate	Special	Unclass- ified	Pro- fessional	Total
DSU	540	311	268	509	0	0	1	0	1,629
MaSU	169	132	88	179	0	0	0	0	568
MiSU	535	542	471	707	101	0	0	0	2,356
NDSU	2,871	2,628	2,223	2,953	658	0	0	342	11,675
UND	2,269	2,557	1,882	2,626	1,156	0	0	502	10,992
VCSU	209	202	143	271	4	0	0	0	829
Subtotal	6,593	6,372	5,075	7,245	1,919	0	1	844	28,049
BSC	1,200	1,369	19	43	0	0	0	0	2,631
DCB	271	143	0	0	0	0	0	0	414
LRSC	297	221	0	0	0	0	0	0	518
NDSCS	1,020	771	0	0	0	0	0	0	1,791
WSC	252	163	0	0	0	0	0	0	415
Subtotal	3,040	2,667	19	43	0	0	0	0	5,769
NDUS Total	9,633	9,039	5,094	7,288	1,919	0	1	844	33,818
JC	301	183	163	227	7	1	0	0	882
UM	579	260	267	525	614	2	0	0	2,247
Subtotal	880	443	430	752	621	3	0	0	3,129
GRAND TOTAL	10,513	9,482	5,524	8,040	2,540	3	1	844	36,947

<p>Table 3</p> <p>TOTAL STUDENT CREDIT HOURS OF</p> <p>PART-TIME STUDENTS¹</p> <p>Fall 2011</p>
--

Institution	Fresh	Soph	Junior	Senior	Graduate	Special	Unclass- ified	Pro- fessional	Total
DSU	1,797	344	470	1,225	0	0	0	0	3,836
MaSU	973	50	193	630	42	0	0	0	1,888
MiSU	2,817	606	633	2,315	794	0	0	0	7,165
NDSU	1,332	837	1,061	3,680	5,816	0	0	0	12,726
UND	3,697	1,254	1,373	6,039	6,864	0	0	0	19,227
VCSU	988	165	334	791	660	0	0	0	2,938
Subtotal	11,604	3,256	4,064	14,680	14,176	0	0	0	47,780
BSC	4,530	4,170	279	606	0	0	0	0	9,585
DCB	1,211	386	0	0	0	0	0	0	1,597
LRSC	5,915	1,200	0	0	0	0	0	0	7,115
NDSCS	4,751	1,982	0	0	0	0	0	0	6,733
WSC	2,038	806	0	0	0	0	0	0	2,844
Subtotal	18,445	8,544	279	606	0	0	0	0	27,874
NDUS Total	30,049	11,800	4,343	15,286	14,176	0	0	0	75,654
JC	86	10	36	104	0	60	0	0	296
UM	765	209	398	1,368	1,717	20	0	603	5,080
Subtotal	851	219	434	1,472	1,717	80	0	603	5,376
GRAND TOTAL	30,900	12,019	4,777	16,758	15,893	80	0	603	81,030

¹Numbers have been recorded to the nearest whole number.

Table 4
FULL-TIME EQUIVALENT ENROLLMENTS OF
PART-TIME STUDENTS¹
Fall 2011

Institution	Fresh	Soph	Junior	Senior	Graduate	Special	Unclass- ified	Pro- fessional	Total
DSU	120	23	31	82	0	0	0	0	256
MaSU	65	3	13	42	3	0	0	0	126
MiSU	188	40	42	154	66	0	0	0	490
NDSU	89	56	71	245	485	0	0	0	946
UND	246	84	92	403	572	0	0	0	1,397
VCSU	66	11	22	53	55	0	0	0	207
Subtotal	774	217	271	979	1,181	0	0	0	3,422
BSC	302	278	19	40	0	0	0	0	639
DCB	81	26	0	0	0	0	0	0	107
LRSC	394	80	0	0	0	0	0	0	474
NDSCS	317	132	0	0	0	0	0	0	449
WSC	136	54	0	0	0	0	0	0	190
Subtotal	1,230	570	19	40	0	0	0	0	1,859
NDUS Total	2,004	787	290	1,019	1,181	0	0	0	5,281
JC	6	1	2	7	0	4	0	0	20
UM	33	9	17	62	120	1	0	0	242
Subtotal	39	10	19	69	120	5	0	0	262
GRAND TOTAL	2,043	797	309	1,088	1,301	5	0	0	5,543

¹Numbers have been recorded to the nearest whole number.

<p>Table 5</p> <p>TOTAL OF FULL-TIME AND</p> <p>FULL-TIME EQUIVALENT OF PART-TIME STUDENTS¹</p> <p>Fall 2011</p>

Institution	Fresh	Soph	Junior	Senior	Graduate	Special	Unclass- ified	Pro- fessional	Total
DSU	660	334	299	591	0	0	0	0	1,884
MaSU	234	135	101	221	3	0	0	0	694
MiSU	723	582	513	861	167	0	0	0	2,846
NDSU	2,960	2,684	2,294	3,198	1,143	0	0	342	12,621
UND	2,515	2,641	1,974	3,029	1,728	0	0	502	12,389
VCSU	275	213	165	324	59	0	0	0	1,036
Subtotal	7,367	6,589	5,346	8,224	3,100	0	0	844	31,470
BSC	1,502	1,647	38	83	0	0	0	0	3,270
DCB	352	169	0	0	0	0	0	0	521
LRSC	691	301	0	0	0	0	0	0	992
NDSCS	1,337	903	0	0	0	0	0	0	2,240
WSC	388	217	0	0	0	0	0	0	605
Subtotal	4,270	3,237	38	83	0	0	0	0	7,628
NDUS Total	11,637	9,826	5,384	8,307	3,100	0	0	844	39,098
JC	307	184	165	234	7	5	0	0	902
UM	612	269	284	587	734	3	0	0	2,489
Subtotal	919	453	449	821	741	8	0	0	3,391
GRAND TOTAL	12,556	10,279	5,833	9,128	3,841	8	0	844	42,489

¹Numbers have been recorded to the nearest whole number.

Table 6
FULL-TIME EQUIVALENT ENROLLMENTS BASED ON TOTAL STUDENT CREDIT HOURS
BY LEVEL OF STUDENT¹
Fall 2011

INSTITUTION	Freshman		Sophomore		Junior		Senior		Graduate		Special		Unclassified		Professional		Total	
	SCH	FTE	SCH	FTE	SCH	FTE	SCH	FTE	SCH	FTE	SCH	FTE	SCH	FTE	SCH	FTE	SCH	FTE
BSC	22,370	1,491	24,066	1,604	522	35	1,170	78	0	0	0	0	0	0	0	0	48,128	3,208
DCB	5,361	357	2,505	167	0	0	0	0	0	0	0	0	0	0	0	0	7,866	524
DSU	10,514	701	5,105	340	4,644	310	9,103	607	0	0	0	0	18	1	0	0	29,384	1,959
LRSC	10,352	690	4,463	298	0	0	0	0	0	0	0	0	0	0	0	0	14,815	988
MASU	3,596	240	2,055	137	1,561	104	3,306	220	42	3	0	0	0	0	0	0	10,560	704
MISU	10,649	710	8,674	578	7,584	506	12,502	833	2,008	167	0	0	0	0	0	0	41,417	2,794
NDSCS	21,473	1,432	14,012	934	0	0	0	0	0	0	0	0	0	0	0	0	35,485	2,366
NDSU	43,658	2,911	40,767	2,718	34,801	2,320	48,121	3,208	13,288	1,107	0	0	0	0	5,819	342	186,454	12,606
UND	37,002	2,467	39,916	2,661	29,938	1,996	44,669	2,978	20,589	1,716	0	0	0	0	9,367	502	181,481	12,320
VCSU	4,000	267	3,196	213	2,442	163	4,661	311	696	58	0	0	0	0	0	0	14,995	1,012
WSC	5,950	397	3,165	211	0	0	0	0	0	0	0	0	0	0	0	0	9,115	608
NDUS Total	174,925	11,663	147,924	9,861	81,492	5,434	123,532	8,235	36,623	3,051	0	0	18	1	15,186	844	579,700	39,089
JC	4,843	323	3,044	203	2,682	179	3,787	252	43	4	73	5	0	0	0	0	14,472	966
UM	765	51	209	14	398	27	1,368	91	2,320	193	20	1	0	0	0	0	5,080	377
Subtotal	5,608	374	3,253	217	3,080	206	5,155	343	2,363	197	93	6	0	0	0	0	19,552	1,343
GRAND TOTAL	180,533	12,037	151,177	10,078	84,572	5,640	128,687	8,578	38,986	3,248	93	6	18	1	15,186	844	599,252	40,432

FTE - Full Time Equivalent

Undergraduate student credit hours divided by 15 = FTE

Graduate student credit hours divided by 12 = FTE

Professional students in law and medicine counted as one per enrollment

¹Numbers have been recorded to the nearest whole number.

Table 7
TOTAL STUDENT CREDIT HOURS BY COURSE LEVEL¹
Fall 2011

BISMARCK STATE COLLEGE								
CLASS LEVEL	Under 100	100-199	200-299	300-399	400-499	500 & above	Other	TOTAL
Freshman	739	17,559	4,060	0	12	0	0	22,370
Sophomore	65	11,853	12,118	18	12	0	0	24,066
Junior	3	78	156	207	78	0	0	522
Senior	0	129	309	435	297	0	0	1,170
TOTALS	807	29,619	16,643	660	399	0	0	48,128

DAKOTA COLLEGE AT BOTTINEAU								
CLASS LEVEL	UNDER 100	100-199	200-299	300-399	400-499	500 & above	Other	TOTAL
Freshman	475	3,613	1,273	0	0	0	0	5,361
Sophomore	22	1,254	1,229	0	0	0	0	2,505
TOTALS	497	4,867	2,502	0	0	0	0	7,866

DICKINSON STATE UNIVERSITY								
CLASS LEVEL	Under 100	100-199	200-299	300-399	400-499	500-599	600 & above	TOTAL
Freshman	0	6,232	2,209	1,456	617	0	0	10,514
Sophomore	0	2,408	1,986	620	91	0	0	5,105
Junior	0	992	1,446	1,847	359	0	0	4,644
Senior	0	1,156	1,695	3,854	2,398	0	0	9,103
TOTALS	0	10,788	7,336	7,777	3,465	0	0	29,366

LAKE REGION STATE COLLEGE								
CLASS LEVEL	Under 100	100-199	200-299	300-399	400-499	500 & above	Other	TOTAL
Freshman	255	8,115	1,982	0	0	0	0	10,352
Sophomore	51	2,106	2,306	0	0	0	0	4,463
TOTALS	306	10,221	4,288	0	0	0	0	14,815

MAYVILLE STATE UNIVERSITY								
CLASS LEVEL	Under 100	100-199	200-299	300-399	400-499	500-599	600 & above	TOTAL
Freshman	0	2,862	561	129	44	0	0	3,596
Sophomore	0	880	645	448	82	0	0	2,055
Junior	0	387	237	733	204	0	0	1,561
Senior	0	269	338	1,686	1,013	0	0	3,306
TOTALS	0	4,398	1,781	2,996	1,343	0	0	10,518

¹Numbers have been recorded to the nearest whole number.

TABLE 7 (Cont.)

MINOT STATE UNIVERSITY								
CLASS LEVEL	Under 100	100-199	200-299	300-399	400-499	500-599	600 & above	TOTAL
Freshman	0	8,362	2,030	184	73	0	0	10,649
Sophomore	0	3,944	3,216	1,288	226	0	0	8,674
Junior	0	1,766	2,703	2,200	915	0	0	7,584
Senior	0	1,774	2,609	3,506	4,601	12	0	12,502
Graduate								
TOTALS	0	15,846	10,558	7,178	5,815	12	0	39,409

NORTH DAKOTA STATE COLLEGE OF SCIENCE								
CLASS LEVEL	Under 100	100-199	200-299	300-399	400-499	500 & above	Other	TOTAL
Freshman	1,547	15,307	4,619	0	0	0	0	21,473
Sophomore	107	5,422	8,483	0	0	0	0	14,012
TOTALS	1,654	20,729	13,102	0	0	0	0	35,485

NORTH DAKOTA STATE UNIVERSITY								
CLASS LEVEL	Under 100	100-199	200-299	300-399	400-499	500-599	600 & above	TOTAL
Freshman	0	37,301	4,480	1,468	406	0	3	43,658
Sophomore	0	19,846	13,393	6,066	1,462	0	0	40,767
Junior	0	7,798	8,028	13,220	5,752	3	0	34,801
Senior	0	6,654	5,661	13,830	21,403	474	99	48,121
Graduate	0	98	34	189	313	0	12,654	13,288
Professional	0	23	13	1,125	1,828	2,812	18	5,819
TOTALS	0	71,720	31,609	35,898	31,164	3,289	12,774	186,454

UNIVERSITY OF NORTH DAKOTA								
CLASS LEVEL	Under 100	100-199	200-299	300-399	400-499	500-599	600 & above	TOTAL
Freshman	0	29,864	5,689	1,174	269	6	0	37,002
Sophomore	0	19,912	14,303	5,159	542	0	0	39,916
Junior	0	6,949	8,021	11,468	3,491	9	0	29,938
Senior	0	5,311	6,092	15,425	17,724	114	3	44,669
Graduate	0	63	88	166	1,436	15,705	3,131	20,589
Professional								
Law Totals	0	1,338	2,092	36	89	189	0	3,744
Medicine Totals	0	0	0	0	0	0	5,623	5,623
TOTALS	0	63,437	36,285	33,428	23,551	16,023	8,757	181,481

VALLEY CITY STATE UNIVERSITY								
CLASS LEVEL	Under 100	100-199	200-299	300-399	400-499	500-599	600 & above	TOTAL
Freshman	0	2,979	591	276	154	0	0	4,000
Sophomore	0	1,238	959	899	100	0	0	3,196
Junior	0	436	791	926	289	0	0	2,442
Senior	0	425	762	1,933	1,541	0	0	4,661
Graduate	0	0	2	2	2	0	690	696
TOTALS	0	5,078	3,105	4,036	2,086	0	690	14,995

¹Numbers have been recorded to the nearest whole number.

TABLE 7 (Cont.)

WILLISTON STATE COLLEGE								
CLASS LEVEL	Under 100	100-199	200-299	300-399	400-499	500 & above	Other	TOTAL
Freshman	290	4,307	1,353	0	0	0	0	5,950
Sophomore	9	1,547	1,609	0	0	0	0	3,165
TOTALS	299	5,854	2,962	0	0	0	0	9,115

JAMESTOWN COLLEGE								
CLASS LEVEL	UNDER 100	100-199	200-299	300-399	400-499	500 & above	Other	TOTAL
Freshman	0	3,274	1,342	205	13	0	0	4,834
Sophomore	0	801	1,399	779	55	0	0	3,034
Junior	0	357	752	1,331	242	0	0	2,682
Senior	0	315	588	1,526	1,354	0	0	3,783
Special	0	45	22	3	3	0	0	73
TOTALS	0	4,792	4,103	3,844	1,667	0	0	14,406

UNIVERSITY OF MARY								
CLASS LEVEL	UNDER 100	100-199	200-299	300-399	400-499	500 & above	Other	TOTAL
Freshman	148	6,805	1,852	1,008	399	3	2	10,217
Sophomore	0	1,556	2,462	618	132	0	0	4,768
Junior	0	791	1062	2500	508	0	0	4,861
Senior	4	746	925	4,080	4,088	46	43	9,932
Special	0	11	8	4	0	0	2	25
TOTALS	152	9,909	6,309	8,210	5,127	49	47	29,803

¹Numbers have been recorded to the nearest whole number.

Table 8
DEGREE CREDIT FALL ENROLLMENT REPORT
2002 through 2011

INSTITUTION	2002			2003			2004			2005			2006		
	HC	FT	FTE	HC	FT	FTE	HC	FT	FTE	HC	FT	FTE	HC	FT	FTE ²
Bismarck State College	3,168	2,151	2,542	3,430	2,287	2,747	3,546	2,330	2,800	3,370	2,151	2,602	3,477	2,192	2,651
Dakota College at Bottineau	609	396	475	620	387	473	602	356	447	523	316	386	605	306	399
Dickinson State University	2,326	1,665	1,940	2,461	1,726	1,992	2,479	1,749	2,034	2,516	1,755	2,031	2,572	1,729	2,059
Lake Region State College	1,340	402	682	1,473	404	738	1,464	416	738	1,471	409	738	1,508	391	750
Mayville State University	746	579	658	817	613	700	897	665	761	912	625	722	832	554	652
Minot State University	3,625	2,585	2,969	3,825	2,571	3,021	3,851	2,521	3,022	3,798	2,585	3,063	3,712	2,540	2,928
ND State College of Science	2,439	1,871	2,253	2,468	1,954	2,323	2,481	1,920	2,271	2,457	1,852	2,223	2,490	1,799	2,171
North Dakota State University	11,146	8,880	9,950	11,623	9,177	10,294	12,026	9,536	10,692	12,099	9,894	10,752	12,258	10,053	10,890
University of North Dakota	12,423	10,044	11,061	13,034	10,510	11,704	13,187	10,601	11,815	12,954	10,270	11,531	12,834	10,460	11,381
Valley City State University	1,022	778	921	998	740	879	1,033	833 ¹	956	1,035	785	899	1,037	717	844
Williston State College	770	561	651	871	603	704	937	568	709	947	557	702	912	505	648
GRAND TOTAL	39,614	29,912	34,102	41,620	30,972	35,575	42,503	31,495 ¹	36,245	42,082	31,199	35,649	42,237	31,246	35,373

HC-Headcount

All students enrolled regardless of number of credit hours

FT-Full Time

Students enrolled in 12 credit hours or more

FTE - Full Time Equivalent

Undergraduate student credit hours divided by 15 = FTE

Graduate student credit hours divided by 12 = FTE

Full-time professional students in law and medicine counted as one per enrollment. Part-time professional students in law and medicine counted as 1/2 per enrollment.

Note: Information includes degree credit students in extended degree programs and students jointly enrolled through collaborative program arrangements. Prior to 2001 BSC, MiSU, NDSU, UND and to a lesser extent MaSU, WSC, VCSU, and LRSC had degree credit continuing education enrollments which were not included in the semester enrollment report.

¹ Total includes 89 VCSU Elementary Education students located on the NDSU campus taught by VCSU faculty and not previously reported.

TABLE 8 (Cont.)

NORTH DAKOTA UNIVERSITY SYSTEM DEGREE CREDIT FALL ENROLLMENT REPORT 2002 through 2011

INSTITUTION	2007			2008			2009			2010			2011		
	HC ³	FT	FTE	HC	FT	FTE	HC	FT	FTE	HC	FT	FTE	HC	FT	FTE
Bismarck State College	3,591	2,345	2,792	3,788	2,492	2,937	4,020	2,708	3,160	4,177	2,743	3,208	4,392	2,631	3,209
Dakota College at Bottineau	637	303	402	655	345	440	748	348	490	863	399	540	812	414	524
Dickinson State University	2,670	1,778	2,158	2,730	1,891	2,294	2,767	1,797	2,187	2,485 *	1,684 *	2,054 *	2,346	1,629	1,959
Lake Region State College	1,520	414	764	1,657	419	784	1,702	490	868	1,913	524	921	2,056	518	988
Mayville State University	769	478	586	789	449	563	887	544	662	982	552	704	970	568	704
Minot State University	3,424	2,358	2,730	3,432	2,350	2,720	3,649	2,416	2,832	3,866	2,557	3,002	3,657	2,356	2,795
ND State College of Science	2,417	1,746	2,097	2,545	1,595	2,041	2,651	1,590	2,076	2,833	1,703	2,217	3,127	1,791	2,366
North Dakota State University	12,527	10,342	11,221	13,229	11,004	11,794	14,189	11,679	12,577	14,407	11,857	12,708	14,399	11,675	12,606
University of North Dakota	12,559	9,976	10,967	12,748	10,192	11,137	13,172	10,215	11,306	14,194	10,845	12,018	14,697	10,992	12,319
Valley City State University	982	682	807	1,019	682	823	1,083	695	833	1,285	786	957	1,384	829	1,011
Williston State College	731	428	551	850	399	562	949	419	573	932	391	570	993	415	608
GRAND TOTAL	41,827	30,850	35,075	43,442	31,818	36,096	45,817	32,901	37,564	47,937 *	34,041 *	38,899 *	48,833	33,818	39,089

HC-Headcount

All students enrolled regardless of number of credit hours

FT-Full Time

Students enrolled in 12 credit hours or more

FTE - Full Time Equivalent

Undergraduate student credit hours divided by 15 = FTE

Graduate student credit hours divided by 12 = FTE

Full-time professional students in law and medicine counted as one per enrollment. Part-time professional students in law and medicine counted as 1/2 per enrollment.

Note: Information includes degree credit students in extended degree programs and students jointly enrolled through collaborative program arrangements. Prior to 2001 BSC, MiSU, NDSU, UND and to a lesser extent MaSU, WSC, VCSU, and LRSC had degree credit continuing education enrollments which were not included in the semester enrollment report. Beginning with Fall 2007, the census date is the 20th day of classes. The census date in prior years was the 15th day of classes.

³ Unduplicated at the campus level. Enrollment at some institutions includes students who were registered, but had not made payment or been granted an extension based on documented good cause as of the census date.

* Updated to reflect final corrected DSU enrollments for Fall 2010. (The initial correction was overestimated by three students.)

Table 9
DEGREE CREDIT DELIVERY METHOD SUMMARY
Fall 2011

	(A)	(B)	(C)	(D) (B+C)-A	(E) (C-D)	(F) (D)/(A)	(G) (B)/(A)	(H) (C)/(A)
INSTITUTION	UNDUPLICATED CAMPUS ENROLLMENT TOTALS ¹	UNDUPLICATED FACE TO FACE ON CAMPUS ²	UNDUPLICATED WITHIN DISTANCE EDUCATION ³	# OF STUDENTS DUPLICATED BETWEEN FACE-TO- FACE ON CAMPUS AND DE ⁴	STUDENTS WITHOUT AN ON- CAMPUS PRESENCE	% OF TOTAL ENROLLED IN BOTH FACE-TO-FACE & DISTANCE EDUCATION ⁵	% OF TOTAL HEADCOUNT ENROLLMENT IN FACE-TO-FACE ON- CAMPUS INSTRUCTION ⁶	% OF TOTAL HEADCOUNT ENROLLMENT IN DISTANCE EDUCATION ⁶
BSC	4,392	2,646	2,542	796	1,746	18.1%	60.2%	57.9%
DCB	812 ⁷	384	536	136	400	16.7%	47.3%	66.0%
DSU	2,346	1,783	731	168	563	7.2%	76.0%	31.2%
LRSC	2,056	412	1,796	152	1,644	7.4%	20.0%	87.4%
MASU	970	583	451	64	387	6.6%	60.1%	46.5%
MISU	3,657	2,556	1,686	585	1,101	16.0%	69.9%	46.1%
NDSCS	3,127	1,731	1,769	373	1,396	11.9%	55.4%	56.6%
NDSU	14,399	13,653	3,613	2,867	746	19.9%	94.8%	25.1%
UND	14,697	11,975	4,152	1,430	2,722	9.7%	81.5%	28.3%
VCSU	1,384	800	1,101	517	584	37.4%	57.8%	79.6%
WSC	993	599	581	187	394	18.8%	60.3%	58.5%
NDUS Total	48,833	37,122	18,958	7,275	11,683	14.9%	76.0%	38.8%

¹ Source: Fall Enrollment Report:Table 1

² Source: 2011 Fall Enrollment Report: Table 9, column F. May also include face-to-face on-campus students who are also enrolled in other than face-to-face on-campus instruction.

³ Source: 2011 Fall Enrollment Report: Table 9, column E. Includes face-to-face off campus, correspondence and internet based instruction. May also include distance education students who are also enrolled in face-to-face instruction.

⁴ Source: 2011 Fall Enrollment Report: Table 9, column G (DE & On-Campus Duplicated Totals) less column H (Unduplicated DE & On-Campus Total).

⁵ Subtracting column D from the sum of columns E and F may not exactly equal 100% due to rounding.

⁶ Columns E & F total more than 100% because of students enrolled in both on-campus and distance education courses.

⁷ Includes 28 students only taking non-degree credits courses (see Table 9A)

Table 9A
DEGREE CREDIT HEADCOUNT BY ALL DELIVERY METHODS
Fall 2011

INSTITUTION	DISTANCE EDUCATION					FACE TO FACE ON CAMPUS	DE & ON-CAMPUS DUPLICATED TOTALS	UNDUPLICATED DE & ON CAMPUS TOTAL ⁴	NON-DEGREE CREDIT ENROLLMENTS ⁵	CAMPUS TOTAL ⁶
	FACE TO FACE OFF CAMPUS	CORRE- SPONDENCE	INTERNET BASED ¹	DUPLICATED DE TOTAL ²	UNDUPLICATED DE TOTAL ³					
	A	B	C	D =A+B+C	E	F	G =E+F	H	I	J =H+I
BSC	422	0	2,164	2,586	2,542	2,646	5,188	4,392	0	4,392
DCB	190	0	393	583	536	384	920	784	28	812
DSU	134	54	739	927	731	1,783	2,514	2,346	0	2,346
LRSC	1,156	0	755	1,911	1,796	412	2,208	2,056	0	2,056
MASU	65	0	456	521	451	583	1,034	970	0	970
MISU	546	14	1,254	1,814	1,686	2,556	4,242	3,657	0	3,657
NDSCS	987	0	876	1,863	1,769	1,731	3,500	3,127	0	3,127
NDSU	111	215	3,511	3,837	3,613	13,653	17,266	14,399	0	14,399
UND	430	51	3,993	4,474	4,152	11,975	16,127	14,697	0	14,697
VCSU	189	0	1,153	1,342	1,101	800	1,901	1,384	0	1,384
WSC	179	0	438	617	581	599	1,180	993	0	993
NDUS Total	4,409	334	15,732	20,475	18,958	37,122	56,080	48,805	28	48,833

¹ Internet based (E-learning) categories are listed in more detail on Table 9A.

² Reflects enrollment in each distance education delivery method. If for example a student is taking both a correspondence course and an internet based course, this same student would be reported twice in the duplicated enrollment total.

³ Reflects unduplicated headcount enrollment for total distance education. If for example a student is taking both a correspondence and internet based course, this student would be counted only once in the unduplicated distance education total.

⁴ This is a conservative count of students known to be counted only once by a campus or the system for the system total. The actual unduplicated counts are probably higher for campuses with students with insufficient identification information. Students without sufficient identification information are assumed to be duplicates.

⁵ Students that are only taking non-degree credit courses.

⁶ Enrollments are unduplicated at campus level but are duplicated at system level. Thus, a student who is taking courses simultaneously at two different campuses would be included in the NDUS total twice.

Table 9B
DEGREE CREDIT HEADCOUNT BY INTERNET BASED (E-LEARNING) DELIVERY METHODS
Fall 2011

INSTITUTION	VIDEO		INTERNET		COMBO < 50%	INTERNET BASED DUPLICATED TOTAL	INTERNET BASED UNDUPLICATED CAMPUS TOTAL
	1-WAY	2-WAY	SYNCH	A-SYNCH			
BSC	0	129	0	2,035	0	2,164	2,160
DCB	0	177	0	216	0	393	360
DSU	0	97	0	642	0	739	669
LRSC	0	95	0	660	0	755	716
MASU	0	159	0	297	0	456	406
MISU	0	53	0	1,201	0	1,254	1,236
NDSCS	0	104	0	772	0	876	863
NDSU	3	31	81	2,874	522	3,511	3,375
UND	0	78	756	3,093	66	3,993	3,704
VCSU	0	2	0	773	378	1,153	1,007
WSC	0	31	0	407	0	438	434
NDUS Total	3	956	837	12,970	966	15,732	14,930 ¹

¹ Reflects unduplicated headcount enrollment for internet based delivery methods. For example, if a student is taking a video course (IVN over IP) and an internet course the student is counted once in the unduplicated internet based total.

<p>Table 10</p> <p>ALL HEADCOUNT ENROLLMENTS BY TUITION RESIDENCY STATUS</p> <p>Fall 2011</p>
--

	BSC	DCB	DSU	LRSC	MASU	MISU	NDSCS	NDSU	UND	VCSU	WSC	TOTALS
RESIDENT												
NORTH DAKOTA	3,574	597	1,427	1,732	621	2,731	2,185	6,015	6,041	872	707	26,502
NON-RESIDENT												
MANITOBA	0	22	4	2	6	64	1	8	76	17	4	204
MINNESOTA	65	13	25	178	130	54	663	6,199	5,038	167	19	12,551
MHEC STATES	141	22	23	31	28	84	38	352	678	36	25	1,458
MONTANA	57	17	196	8	5	114	62	61	122	6	84	732
SASKATCHEWAN	1	5	3	2	1	189	1	2	14	2	6	226
SOUTH DAKOTA	59	1	69	12	1	14	82	225	220	13	5	701
WICHE STATES	198	30	220	32	100	161	26	166	949	155	69	2,106
OTHER	297	105	379	59	78	246	69	1,371	1,559	116	74	4,353
NON-RESIDENT SUBTOTAL	818	215	919	324	349	926	942	8,384	8,656	512	286	22,331
GRAND TOTALS	4,392	812	2,346	2,056	970	3,657	3,127	14,399	14,697	1,384	993	48,833

Note: Information includes students in extended degree programs and students jointly enrolled through collaborative program arrangements.

Table 11
NONRESIDENT HEADCOUNT
UNDERGRADUATE ENROLLMENTS BY STATE
(Using Students' Reported Home Address)
Fall 2011

State	BSC	DCB	DSU	LRSC	MaSU	MiSU	NDSCS	NDSU	UND	VCSU	WSC	NDUS TOTAL	JC	UM	TOTAL
ALABAMA	6	2	3	1	0	2	1	3	20	1	1	40	0	0	40
ALASKA	7	0	4	1	21	7	5	4	28	15	0	92	4	6	102
ARIZONA	18	4	14	3	6	11	5	8	71	5	4	149	15	11	175
ARKANSAS	14	4	0	1	0	2	0	1	3	0	0	25	0	0	25
CALIFORNIA	28	8	87	3	37	51	4	26	203	30	4	481	35	47	563
COLORADO	42	1	4	1	6	7	3	16	114	5	3	202	4	12	218
CONNECTICUT	10	1	1	0	0	0	0	3	16	3	0	34	1	0	35
DELAWARE	1	1	0	0	0	0	0	0	2	0	0	4	0	0	4
DIST OF COLUMBIA	0	0	0	0	0	1	0	1	1	0	0	3	0	0	3
FLORIDA	49	52	4	4	11	26	11	8	34	20	2	221	5	5	231
GEORGIA	18	3	6	4	3	4	10	0	19	2	0	69	3	2	74
HAWAII	5	2	1	2	2	1	0	0	22	14	0	49	4	7	60
IDAHO	12	5	5	2	6	4	1	2	22	1	7	67	6	8	81
ILLINOIS	22	3	2	2	5	12	12	26	88	4	0	176	3	4	183
INDIANA	9	2	4	0	2	2	3	1	26	3	0	52	1	1	54
IOWA	18	1	3	1	1	3	1	15	44	1	0	88	5	3	96
KANSAS	2	2	2	0	1	2	2	9	26	4	0	50	2	2	54
KENTUCKY	8	1	0	0	2	2	0	2	11	1	0	27	0	0	27
LOUISIANA	5	1	1	0	2	4	4	0	4	1	0	22	0	2	24
MAINE	0	0	0	1	0	0	1	0	9	0	0	11	0	0	11
MARYLAND	8	4	1	1	0	2	5	4	27	1	1	54	2	2	58
MASSACHUSETTS	9	0	0	0	2	2	2	1	18	3	2	39	0	0	39
MICHIGAN	21	5	10	6	5	9	2	10	35	0	5	108	1	2	111
MINNESOTA	57	12	23	190	130	44	684	5,394	4,221	151	19	10,925	164	125	11,214
MISSISSIPPI	3	1	1	1	2	1	1	0	6	1	0	17	0	1	18
MISSOURI	13	2	3	2	2	6	4	6	27	3	2	70	1	1	72
MONTANA	53	16	173	4	4	99	61	43	89	5	83	630	38	163	831

TABLE 11 (Cont.)

State	BSC	DCB	DSU	LRSC	MaSU	MiSU	NDSCS	NDSU	UND	VCSU	WSC	NDUS TOTAL	JC	UM	TOTAL
NEBRASKA	16	1	2	2	5	4	2	17	25	3	0	77	1	5	83
NEVADA	9	1	24	10	1	5	1	2	22	0	6	81	8	9	98
NEW HAMPSHIRE	9	0	0	0	2	0	0	0	6	0	0	17	0	0	17
NEW JERSEY	5	1	1	0	2	2	0	5	34	2	0	52	0	1	53
NEW MEXICO	8	0	1	0	0	1	0	1	16	0	0	27	3	0	30
NEW YORK	27	0	2	1	5	3	2	2	54	7	0	103	2	1	106
NORTH CAROLINA	6	3	3	1	4	7	2	1	33	1	0	61	2	3	66
NORTH DAKOTA	3,628	607	1,493	1,737	607	2,681	2,165	5,510	4,907	768	753	24,856	454	1,377	26,687
OHIO	4	1	0	4	0	3	4	3	31	3	0	53	1	1	55
OKLAHOMA	22	0	2	1	1	2	1	1	6	0	0	36	0	1	37
OREGON	6	1	6	2	1	4	1	5	47	1	4	78	12	2	92
PENNSYLVANIA	14	2	2	8	0	3	0	3	35	4	0	71	0	1	72
RHODE ISLAND	1	0	0	0	0	0	0	0	2	0	0	3	0	0	3
SOUTH CAROLINA	7	2	0	1	1	2	3	0	18	2	1	37	2	0	39
SOUTH DAKOTA	55	1	65	10	1	7	78	209	162	12	4	604	23	87	714
TENNESSEE	7	0	3	0	1	3	0	0	16	1	0	31	0	2	33
TEXAS	27	17	13	5	8	14	9	6	86	13	1	199	10	15	224
UTAH	3	0	3	0	1	2	0	1	20	2	6	38	0	0	38
VERMONT	0	0	0	0	0	0	1	0	3	1	0	5	0	0	5
VIRGINIA	13	2	3	3	0	5	5	6	32	5	0	74	1	0	75
WASHINGTON	21	1	12	8	11	17	0	13	145	11	4	243	30	15	288
WEST VIRGINIA	6	3	2	0	0	4	1	0	3	3	0	22	0	0	22
WISCONSIN	30	0	3	11	12	7	12	84	222	6	4	391	7	20	418
WYOMING	14	0	38	1	4	1	4	4	34	65	11	176	10	40	226
APO AE/AP	2	0	2	1	1	4	1	3	11	2	0	27	0	0	27
GUAM	0	0	0	0	2	0	0	0	0	0	0	2	0	0	2
PUERTO RICO	0	0	0	0	0	0	0	1	3	0	0	4	0	0	4
VIRGIN ISLANDS	1	0	0	0	0	0	0	0	0	0	0	1	0	0	1
CANADA	5	31	14	5	25	234	2	14	76	25	15	446	31	6	483
OTHER INTERNATIONAL	8	5	300	15	4	48	9	434	287	16	51	1,177	32	5	1,214
UNSPECIFIED	0	0	0	0	0	0	2	3	0	0	0	5	16	2	23
GRAND TOTALS	4,392	812	2,346	2,056	949	3,367	3,127	11,911	11,522	1,227	993	42,702	939	1,997	45,638

This Table does not reconcile with Table 1.

Table 12
GRADUATE AND PROFESSIONAL HEADCOUNT ENROLLMENTS BY STATE
(Using Students' Reported Home Address)
Fall 2011

State	MaSU	MiSU	NDSU	UND	VCSU	NDUS TOTAL	UM	TOTAL
UNSPECIFIED	0	0	3	0	0	3	1	4
ALABAMA	0	0	0	6	0	6	1	7
ALASKA	0	0	5	11	2	18	0	18
ARIZONA	0	1	4	18	1	24	1	25
ARKANSAS	0	0	2	5	0	7	1	8
CALIFORNIA	0	2	19	48	0	69	8	77
COLORADO	0	0	9	48	1	58	5	63
CONNECTICUT	0	0	1	3	1	5	0	5
DELAWARE	0	0	0	1	0	1	0	1
DIST OF COLUMBIA	0	0	2	3	0	5	0	5
FLORIDA	0	4	6	26	0	36	3	39
GEORGIA	0	1	4	12	1	18	0	18
HAWAII	0	0	1	5	0	6	0	6
IDAHO	0	0	4	18	0	22	2	24
ILLINOIS	0	2	10	24	0	36	0	36
INDIANA	0	0	8	11	0	19	0	19
IOWA	0	3	16	21	2	42	2	44
KANSAS	0	0	20	7	0	27	92	119
KENTUCKY	0	2	1	6	0	9	1	10
LOUISIANA	0	0	0	9	0	9	0	9
MAINE	0	0	3	4	1	8	0	8
MARYLAND	0	0	4	18	4	26	1	27
MASSACHUSETTS	0	0	9	11	0	20	1	21
MICHIGAN	0	2	47	23	0	72	2	74
MINNESOTA	0	13	492	558	13	1,076	102	1,178
MISSISSIPPI	0	0	0	2	0	2	1	3
MISSOURI	0	0	23	13	1	37	92	129
MONTANA	0	8	14	37	2	61	44	105

TABLE 12 (Cont.)

State	MaSU	MiSU	NDSU	UND	VCSU	NDUS TOTAL	UM	TOTAL
NEBRASKA	0	1	9	13	3	26	2	28
NEVADA	0	1	4	10	0	15	1	16
NEW HAMPSHIRE	0	0	2	3	0	5	0	5
NEW JERSEY	0	0	2	11	3	16	2	18
NEW MEXICO	0	0	2	2	0	4	1	5
NEW YORK	0	1	10	26	5	42	0	42
NORTH CAROLINA	0	0	5	24	0	29	1	30
NORTH DAKOTA	21	178	1,166	1,641	110	3,116	547	3,663
OHIO	0	2	30	26	0	58	0	58
OKLAHOMA	0	0	6	12	0	18	0	18
OREGON	0	2	3	16	0	21	1	22
PENNSYLVANIA	0	2	24	21	1	48	1	49
RHODE ISLAND	0	0	1	1	0	2	0	2
SOUTH CAROLINA	0	2	5	11	0	18	0	18
SOUTH DAKOTA	0	1	34	58	2	95	26	121
TENNESSEE	0	1	5	15	0	21	0	21
TEXAS	0	6	19	39	0	64	7	71
UTAH	0	0	5	13	0	18	0	18
VERMONT	0	0	0	2	0	2	1	3
VIRGINIA	0	0	7	26	2	35	1	36
WASHINGTON	0	3	3	16	0	22	0	22
WEST VIRGINIA	0	1	0	2	1	4	0	4
WISCONSIN	0	1	22	41	0	64	2	66
WYOMING	0	0	7	29	1	37	17	54
APO AE/AP	0	0	2	5	0	7	2	9
PUERTO RICO	0	0	3	0	0	3	0	3
GUAM	0	0	0	1	0	1	2	3
CANADA	0	45	6	50	0	101	0	101
INTERNATIONAL	0	5	399	113	0	517	0	517
GRAND TOTALS	21	290	2,488	3,175	157	6,131	974	7,105

This Table does not reconcile with Table 1.

Table 13
ALL HEADCOUNT ENROLLMENTS BY COUNTY OF RESIDENCE
FOR NORTH DAKOTA STUDENTS
(Using Students' Reported Home Address)
Fall 2011

COUNTIES	BSC	DCB	DSU	LRSC	MaSU	MiSU	NDSCS	NDSU	UND	VCSU	WSC	NDUS TOTAL	JC	UM	TOTAL
UNSPECIFIED	0	0	2	2	0	5	14	4	0	0	0	27	0	28	55
ADAMS	7	1	33	0	0	0	4	7	15	1	0	68	4	6	78
BARNES	7	21	1	8	4	3	39	77	49	208	0	417	11	7	435
BENSON	10	6	4	65	14	6	2	31	30	6	0	174	5	4	183
BILLINGS	1	0	5	0	0	1	1	1	0	0	0	9	0	1	10
BOTTINEAU	17	120	2	7	3	57	10	47	46	12	6	327	3	7	337
BOWMAN	15	1	47	2	1	1	7	18	27	3	0	122	0	12	134
BURKE	8	8	1	1	0	17	2	9	8	3	7	64	2	1	67
BURLEIGH	1,828	10	227	28	12	161	52	469	515	53	10	3,365	21	789	4,175
CASS	37	12	10	44	56	39	812	3,948	644	151	5	5,758	47	295	6,100
CAVALIER	5	0	1	55	15	4	7	30	54	1	3	175	1	2	178
DICKEY	7	1	0	2	4	3	49	43	23	26	0	158	7	9	174
DIVIDE	9	0	3	1	0	7	3	15	13	3	14	68	1	1	70
DUNN	13	3	73	14	2	3	1	12	11	2	5	139	0	15	154
EDDY	5	0	2	40	5	0	8	19	8	5	4	96	7	5	108
EMMONS	83	0	7	0	0	7	15	39	11	3	0	165	5	20	190
FOSTER	10	3	2	50	1	3	6	31	22	17	0	145	6	6	157
GOLDEN VALLEY	21	0	30	0	0	0	3	10	7	0	3	74	1	6	81
GRAND FORKS	11	5	4	538	106	14	20	157	3,494	10	6	4,365	7	47	4,419
GRANT	23	0	7	1	1	1	6	6	4	1	0	50	2	14	66
GRIGGS	2	2	0	26	2	0	8	22	19	8	0	89	1	0	90
HETTINGER	17	0	58	0	0	1	5	17	7	3	1	109	1	9	119
KIDDER	37	0	10	18	0	5	3	11	6	2	1	93	3	11	107
LAMOURE	7	7	3	1	2	4	32	31	13	15	2	117	18	17	152
LOGAN	23	1	0	1	0	0	3	19	5	3	0	55	2	12	69
MCHENRY	32	36	0	47	2	94	14	33	20	7	4	289	3	10	302

TABLE 13 (Cont.)

COUNTIES	BSC	DCB	DSU	LRSC	MaSU	MiSU	NDSCS	NDSU	UND	VCSU	WSC	NDUS TOTAL	JC	UM	TOTAL
McINTOSH	41	1	4	1	2	2	12	19	6	5	0	93	6	8	107
McKENZIE	19	0	12	2	1	18	6	16	18	3	43	138	3	6	147
McLEAN	130	21	7	3	4	28	15	54	36	6	2	306	5	21	332
MERCER	148	2	35	23	1	35	12	62	55	7	4	384	4	28	416
MORTON	667	2	98	8	4	43	34	136	110	22	2	1,126	5	189	1,320
MOUNTRAIL	16	7	5	3	2	58	5	20	28	1	44	189	0	8	197
NELSON	1	0	0	51	15	0	6	25	45	1	0	144	0	3	147
OLIVER	27	1	2	1	0	3	1	11	11	0	0	57	1	3	61
PEMBINA	1	0	2	47	32	2	6	49	63	5	7	214	7	4	225
PIERCE	21	55	0	25	4	24	5	32	22	4	1	193	2	17	212
RAMSEY	6	5	4	321	45	13	12	69	124	15	2	616	4	9	629
RANSOM	1	3	1	0	18	3	77	48	24	31	0	206	9	4	219
RENVILLE	7	31	1	9	0	31	4	14	12	4	3	116	0	2	118
RICHLAND	4	1	2	9	11	3	417	172	70	40	2	731	12	16	759
ROLETTE	9	39	2	27	6	43	8	20	79	17	0	250	4	29	283
SARGENT	3	1	0	1	2	2	85	69	15	15	0	193	4	7	204
SHERIDAN	21	3	2	6	0	4	2	5	4	1	0	48	0	7	55
SIOUX	7	0	0	1	1	2	25	0	3	2	0	41	0	5	46
SLOPE	3	0	1	0	0	0	0	0	0	0	0	4	0	1	5
STARK	62	1	744	3	1	17	0	133	92	7	4	1,064	6	67	1,137
STEELE	1	1	0	3	4	1	7	17	8	10	0	52	0	0	52
STUTSMAN	43	20	5	24	7	15	181	128	80	81	1	585	195	33	813
TOWNER	4	1	2	29	3	5	2	8	16	3	1	74	5	0	79
TRAILL	2	3	0	18	157	6	13	86	97	14	0	396	5	8	409
WALSH	7	4	0	107	38	5	19	82	133	13	1	409	0	10	419
WARD	82	152	12	30	11	1,977	59	168	234	8	79	2,812	8	53	2,873
WELLS	30	4	1	29	2	17	12	40	13	11	4	163	8	16	187
WILLIAMS	30	12	19	5	27	66	14	87	99	9	482	850	3	36	889
TOTAL	3,628	607	1,493	1,737	628	2,859	2,165	6,676	6,548	878	753	27,972	454	1,924	30,350

Note: Information includes students in extended degree programs and students jointly enrolled through collaborative program arrangements.

Table 13A
IN-STATE ENROLLMENT BY COUNTY OF ORIGIN
Fall 2007 through Fall 2011

Counties	2007	2008	2009	2010	2011	Counties
Unspecified	39	16	38	91	55	Unspecified
Adams	271	69	75	74	78	Adams
Barnes	258	481	447	441	435	Barnes
Benson	230	221	199	190	183	Benson
Billings	12	16	25	22	10	Billings
Bottineau	363	344	340	337	337	Bottineau
Bowman	153	144	167	155	134	Bowman
Burke	77	60	71	72	67	Burke
Burleigh	3,919	3,991	3,997	4,084	4,175	Burleigh
Cass	4,990	5,273	5,736	5,979	6,100	Cass
Cavalier	228	215	229	190	178	Cavalier
Dickey	147	149	156	166	174	Dickey
Divide	72	74	76	74	70	Divide
Dunn	164	145	140	147	154	Dunn
Eddy	117	114	126	122	108	Eddy
Emmons	184	177	183	183	190	Emmons
Foster	164	150	152	161	157	Foster
Golden Valley	76	62	74	77	81	Golden Valley
Grand Forks	3,740	4,010	4,034	4,311	4,419	Grand Forks
Grant	84	83	70	71	66	Grant
Griggs	106	93	78	84	90	Griggs
Hettinger	133	134	141	129	119	Hettinger
Kidder	95	97	115	106	107	Kidder
LaMoure	176	194	177	189	152	LaMoure
Logan	65	78	70	58	69	Logan
McHenry	280	284	296	274	302	McHenry
McIntosh	105	92	86	101	107	McIntosh
McKenzie	174	172	142	158	147	McKenzie
McLean	451	445	410	376	332	McLean
Mercer	542	505	470	460	416	Mercer
Morton	1,196	1,225	1,175	1,254	1,320	Morton
Mountrail	240	230	237	218	197	Mountrail
Nelson	157	158	152	165	147	Nelson
Oliver	62	69	62	72	61	Oliver
Pembina	229	241	196	239	225	Pembina
Pierce	208	187	231	235	212	Pierce
Ramsey	626	653	695	663	629	Ramsey
Ransom	185	189	192	200	219	Ransom
Renville	115	112	139	148	118	Renville
Richland	764	834	794	820	759	Richland
Rolette	372	335	318	294	283	Rolette
Sargent	198	200	204	216	204	Sargent
Sheridan	53	54	58	50	55	Sheridan
Sioux	54	38	47	32	46	Sioux
Slope	7	9	4	6	5	Slope
Stark	1,313	1,353	1,435	1,279	1,137	Stark
Steele	55	49	51	55	52	Steele
Stutsman	715	795	796	840	813	Stutsman
Towner	102	98	77	90	79	Towner
Traill	429	410	411	441	409	Traill
Walsh	412	424	444	428	419	Walsh
Ward	2,697	2,852	2,880	3,058	2,873	Ward
Wells	211	215	228	227	187	Wells
Williams	765	823	937	904	889	Williams
Total	28,580	29,441	30,083	30,816	30,350	Total

Percentage change from one year
to next

3.0%

2.2%

2.4%

-1.5%

County of Origin: Students' home address

Figure 1
IN-STATE ENROLLMENT BY COUNTY OF ORIGIN
Fall 2011

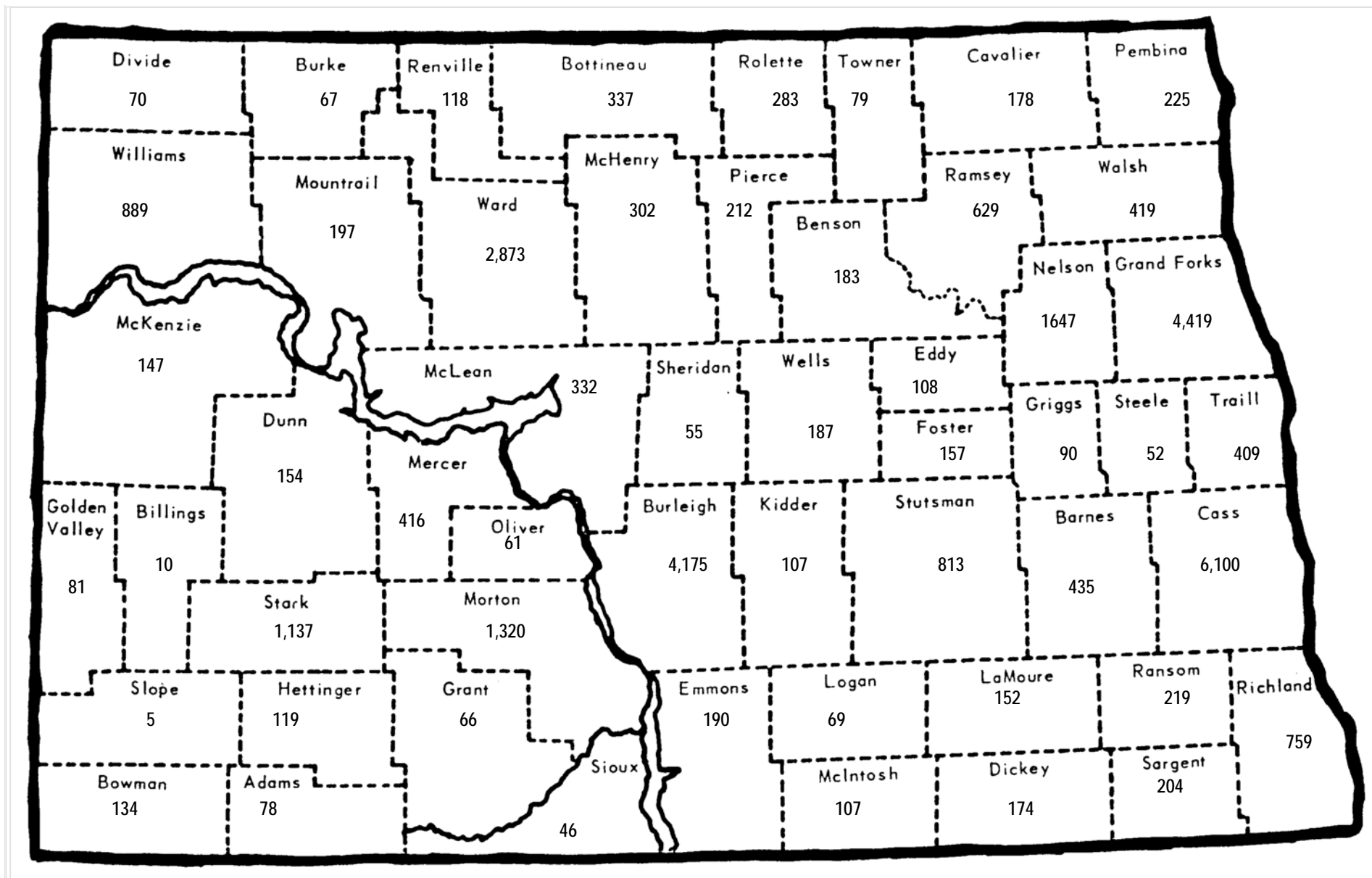

Total headcount = 30,350

The county of residency is unknown for 55 North Dakota students.

Total in-state enrollment includes students who attend Jamestown College and the University of Mary.

Table 13B-1
RESIDENT ENROLLMENT BY COUNTY OF ORIGIN: Bismarck State College
Fall 2007 through Fall 2011

Counties	2007	2008	2009	2010	2011	Counties
Unspecified	0	0	1	0	0	Unspecified
Adams	3	6	10	12	7	Adams
Barnes	11	6	9	14	7	Barnes
Benson	7	13	12	15	10	Benson
Billings	1	1	0	1	1	Billings
Bottineau	19	21	21	13	17	Bottineau
Bowman	11	8	21	19	15	Bowman
Burke	5	10	10	10	8	Burke
Burleigh	1,463	1,497	1,564	1,681	1,828	Burleigh
Cass	34	40	46	37	37	Cass
Cavalier	1	3	6	6	5	Cavalier
Dickey	6	2	2	4	7	Dickey
Divide	4	4	6	7	9	Divide
Dunn	10	14	20	17	13	Dunn
Eddy	9	7	4	4	5	Eddy
Emmons	66	73	77	89	83	Emmons
Foster	11	15	13	14	10	Foster
Golden Valley	8	6	10	16	21	Golden Valley
Grand Forks	4	8	13	12	11	Grand Forks
Grant	37	33	27	26	23	Grant
Griggs	2	3	2	2	2	Griggs
Hettinger	24	21	13	8	17	Hettinger
Kidder	31	32	40	25	37	Kidder
LaMoure	9	9	6	10	7	LaMoure
Logan	24	31	20	21	23	Logan
McHenry	21	22	19	24	32	McHenry
McIntosh	22	11	23	36	41	McIntosh
McKenzie	21	16	11	19	19	McKenzie
McLean	129	117	147	142	130	McLean
Mercer	172	185	178	174	148	Mercer
Morton	543	570	539	566	667	Morton
Mountrail	23	20	16	13	16	Mountrail
Nelson	2	4	0	1	1	Nelson
Oliver	23	35	27	34	27	Oliver
Pembina	3	0	1	0	1	Pembina
Pierce	17	19	9	13	21	Pierce
Ramsey	10	10	13	9	6	Ramsey
Ransom	3	4	2	4	1	Ransom
Renville	6	11	12	9	7	Renville
Richland	5	3	6	7	4	Richland
Rolette	18	20	16	7	9	Rolette
Sargent	5	3	6	3	3	Sargent
Sheridan	10	16	15	19	21	Sheridan
Sioux	22	19	21	10	7	Sioux
Slope	0	0	1	2	3	Slope
Stark	55	65	91	86	62	Stark
Steele	1	0	0	0	1	Steele
Stutsman	45	43	50	49	43	Stutsman
Towner	7	4	3	6	4	Towner
Traill	3	3	4	1	2	Traill
Walsh	0	7	5	8	7	Walsh
Ward	35	49	64	79	82	Ward
Wells	28	26	31	23	30	Wells
Williams	36	34	34	28	30	Williams
Total	3,065	3,179	3,297	3,435	3,628	Total

Percentage change from one year to next

3.7%

3.7%

4.2%

5.6%

County of Origin: Students' home address

Table 13B-2
RESIDENT ENROLLMENT BY COUNTY OF ORIGIN: Dakota College at Bottineau
Fall 2007 through Fall 2011

Counties	2007	2008	2009	2010	2011	Counties
Unspecified	1	0	1	1	0	Unspecified
Adams	0	0	0	0	1	Adams
Barnes	2	10	5	19	21	Barnes
Benson	2	3	9	9	6	Benson
Billings	0	0	0	0	0	Billings
Bottineau	123	108	108	129	120	Bottineau
Bowman	1	0	2	2	1	Bowman
Burke	6	2	3	6	8	Burke
Burleigh	7	7	8	14	10	Burleigh
Cass	6	5	5	9	12	Cass
Cavalier	1	1	1	1	0	Cavalier
Dickey	1	2	1	2	1	Dickey
Divide	0	1	1	1	0	Divide
Dunn	1	0	0	1	3	Dunn
Eddy	1	0	1	1	0	Eddy
Emmons	0	0	0	0	0	Emmons
Foster	1	3	5	10	3	Foster
Golden Valley	0	0	1	0	0	Golden Valley
Grand Forks	3	5	4	5	5	Grand Forks
Grant	0	0	0	0	0	Grant
Griggs	5	2	2	1	2	Griggs
Hettinger	0	0	0	1	0	Hettinger
Kidder	3	2	3	2	0	Kidder
LaMoure	1	3	3	4	7	LaMoure
Logan	0	0	0	0	1	Logan
McHenry	30	30	41	36	36	McHenry
McIntosh	1	1	0	0	1	McIntosh
McKenzie	1	1	0	0	0	McKenzie
McLean	10	18	12	13	21	McLean
Mercer	1	6	3	2	2	Mercer
Morton	2	10	6	6	2	Morton
Mountrail	18	4	9	10	7	Mountrail
Nelson	0	2	3	3	0	Nelson
Oliver	0	0	0	1	1	Oliver
Pembina	0	0	0	0	0	Pembina
Pierce	69	60	100	85	55	Pierce
Ramsey	4	5	12	9	5	Ramsey
Ransom	0	2	0	6	3	Ransom
Renville	19	20	24	30	31	Renville
Richland	2	1	3	1	1	Richland
Rolette	57	48	53	51	39	Rolette
Sargent	0	0	2	3	1	Sargent
Sheridan	4	2	3	0	3	Sheridan
Sioux	0	0	0	1	0	Sioux
Slope	0	1	0	0	0	Slope
Stark	1	4	3	2	1	Stark
Steele	0	1	0	0	1	Steele
Stutsman	1	6	10	14	20	Stutsman
Towner	4	5	5	2	1	Towner
Traill	1	1	0	5	3	Traill
Walsh	1	1	3	6	4	Walsh
Ward	160	181	163	178	152	Ward
Wells	7	7	13	8	4	Wells
Williams	7	11	9	10	12	Williams
Total	565	582	640	700	607	Total

Percentage change from one year
to next

3.0%

10.0%

9.4%

-13.3%

County of Origin: Students' home address

Table 13B-3
RESIDENT ENROLLMENT BY COUNTY OF ORIGIN: Dickinson State University
Fall 2007 through Fall 2011

Counties	2007	2008	2009	2010	2011	Counties
Unspecified	5	3	1	2	2	Unspecified
Adams	34	26	32	24	33	Adams
Barnes	2	4	3	5	1	Barnes
Benson	1	1	1	3	4	Benson
Billings	7	10	16	17	5	Billings
Bottineau	3	3	4	1	2	Bottineau
Bowman	61	54	55	51	47	Bowman
Burke	1	0	1	3	1	Burke
Burleigh	248	266	250	268	227	Burleigh
Cass	6	8	14	11	10	Cass
Cavalier	0	0	0	2	1	Cavalier
Dickey	2	2	2	2	0	Dickey
Divide	5	3	3	3	3	Divide
Dunn	86	73	66	70	73	Dunn
Eddy	2	1	1	0	2	Eddy
Emmons	9	8	4	2	7	Emmons
Foster	3	2	1	0	2	Foster
Golden Valley	26	25	40	33	30	Golden Valley
Grand Forks	2	5	4	5	4	Grand Forks
Grant	13	12	10	6	7	Grant
Griggs	0	1	0	0	0	Griggs
Hettinger	55	65	76	65	58	Hettinger
Kidder	3	2	5	7	10	Kidder
LaMoure	2	3	2	1	3	LaMoure
Logan	2	5	1	0	0	Logan
McHenry	5	7	4	2	0	McHenry
McIntosh	2	3	4	4	4	McIntosh
McKenzie	40	27	20	19	12	McKenzie
McLean	16	12	9	11	7	McLean
Mercer	91	58	56	56	35	Mercer
Morton	94	104	107	123	98	Morton
Mountrail	10	12	10	8	5	Mountrail
Nelson	0	1	0	0	0	Nelson
Oliver	6	7	3	3	2	Oliver
Pembina	1	2	3	2	2	Pembina
Pierce	5	1	1	1	0	Pierce
Ramsey	2	3	3	3	4	Ramsey
Ransom	0	3	0	0	1	Ransom
Renville	4	3	4	3	1	Renville
Richland	3	3	3	3	2	Richland
Rolette	4	4	2	1	2	Rolette
Sargent	2	1	0	0	0	Sargent
Sheridan	4	4	2	0	2	Sheridan
Sioux	2	3	2	1	0	Sioux
Slope	4	5	2	2	1	Slope
Stark	852	877	946	814	744	Stark
Steele	0	0	0	0	0	Steele
Stutsman	6	9	7	5	5	Stutsman
Towner	1	1	0	2	2	Towner
Traill	1	0	0	0	0	Traill
Walsh	1	1	1	0	0	Walsh
Ward	13	13	14	12	12	Ward
Wells	5	5	2	0	1	Wells
Williams	33	31	31	26	19	Williams
Total	1,785	1,782	1,828	1,682	1,493	Total

Percentage change from one year to next

-0.2%

2.6%

-8.0%

-11.2%

County of Origin: Students' home address

Note: Revised to report only degree-credit enrollments at DSU.

Table 13B-4
RESIDENT ENROLLMENT BY COUNTY OF ORIGIN: Lake Region State College
Fall 2007 through Fall 2011

Counties	2007	2008	2009	2010	2011	Counties
Unspecified	0	0	2	7	2	Unspecified
Adams	0	0	0	2	0	Adams
Barnes	8	11	10	11	8	Barnes
Benson	93	82	75	75	65	Benson
Billings	0	0	0	0	0	Billings
Bottineau	5	7	12	9	7	Bottineau
Bowman	1	0	3	3	2	Bowman
Burke	0	0	0	0	1	Burke
Burleigh	21	19	35	47	28	Burleigh
Cass	14	17	33	30	44	Cass
Cavalier	88	69	79	37	55	Cavalier
Dickey	0	1	2	2	2	Dickey
Divide	0	0	0	1	1	Divide
Dunn	0	0	0	0	14	Dunn
Eddy	40	42	41	52	40	Eddy
Emmons	2	0	0	1	0	Emmons
Foster	42	43	36	33	50	Foster
Golden Valley	1	1	0	1	0	Golden Valley
Grand Forks	208	282	269	414	538	Grand Forks
Grant	0	1	1	0	1	Grant
Griggs	25	30	15	26	26	Griggs
Hettinger	0	0	0	0	0	Hettinger
Kidder	8	6	20	21	18	Kidder
LaMoure	1	2	2	2	1	LaMoure
Logan	0	0	0	0	1	Logan
McHenry	23	34	46	46	47	McHenry
McIntosh	0	7	1	0	1	McIntosh
McKenzie	0	0	1	3	2	McKenzie
McLean	6	10	5	2	3	McLean
Mercer	3	6	5	7	23	Mercer
Morton	7	7	8	13	8	Morton
Mountrail	1	2	1	2	3	Mountrail
Nelson	39	42	44	57	51	Nelson
Oliver	0	0	0	1	1	Oliver
Pembina	46	57	31	53	47	Pembina
Pierce	13	9	15	19	25	Pierce
Ramsey	311	347	369	369	321	Ramsey
Ransom	2	2	7	3	0	Ransom
Renville	0	0	15	14	9	Renville
Richland	3	4	6	5	9	Richland
Rolette	22	10	13	17	27	Rolette
Sargent	0	1	3	2	1	Sargent
Sheridan	3	10	12	6	6	Sheridan
Sioux	4	0	1	0	1	Sioux
Slope	0	0	0	0	0	Slope
Stark	5	2	4	5	3	Stark
Steele	5	5	3	5	3	Steele
Stutsman	28	15	23	33	24	Stutsman
Towner	25	27	23	25	29	Towner
Trails	41	51	32	21	18	Trails
Walsh	94	105	106	99	107	Walsh
Ward	12	16	16	38	30	Ward
Wells	39	39	39	52	29	Wells
Williams	1	4	5	13	5	Williams
Total	1,290	1,425	1,469	1,684	1,737	Total

Percentage change from one year to next

10.5%

3.1%

14.6%

3.1%

County of Origin: Students' home address

Table 13B-5
RESIDENT ENROLLMENT BY COUNTY OF ORIGIN: Mayville State University
Fall 2007 through Fall 2011

Counties	2007	2008	2009	2010	2011	Counties
Unspecified	0	0	1	21	0	Unspecified
Adams	1	0	0	0	0	Adams
Barnes	4	16	10	9	4	Barnes
Benson	16	12	10	8	14	Benson
Billings	0	0	1	0	0	Billings
Bottineau	1	2	3	3	3	Bottineau
Bowman	1	1	2	2	1	Bowman
Burke	1	1	0	0	0	Burke
Burleigh	2	3	8	8	12	Burleigh
Cass	42	54	54	60	56	Cass
Cavalier	10	13	11	10	15	Cavalier
Dickey	1	1	3	1	4	Dickey
Divide	0	0	0	0	0	Divide
Dunn	0	0	1	2	2	Dunn
Eddy	7	3	3	3	5	Eddy
Emmons	0	0	0	0	0	Emmons
Foster	0	1	2	2	1	Foster
Golden Valley	0	0	0	0	0	Golden Valley
Grand Forks	90	91	98	95	106	Grand Forks
Grant	1	1	1	1	1	Grant
Griggs	4	1	1	1	2	Griggs
Hettinger	0	0	0	0	0	Hettinger
Kidder	0	0	0	0	0	Kidder
LaMoure	0	1	0	2	2	LaMoure
Logan	0	0	0	0	0	Logan
McHenry	3	1	2	2	2	McHenry
McIntosh	3	2	2	1	2	McIntosh
McKenzie	1	2	2	1	1	McKenzie
McLean	3	3	1	4	4	McLean
Mercer	0	0	0	2	1	Mercer
Morton	2	1	2	1	4	Morton
Mountrail	3	1	2	2	2	Mountrail
Nelson	8	9	14	16	15	Nelson
Oliver	0	1	2	1	0	Oliver
Pembina	25	34	21	29	32	Pembina
Pierce	3	4	5	6	4	Pierce
Ramsey	44	42	41	36	45	Ramsey
Ransom	10	14	8	13	18	Ransom
Renville	1	1	1	2	0	Renville
Richland	15	18	17	16	11	Richland
Rolette	6	3	5	5	6	Rolette
Sargent	1	2	0	1	2	Sargent
Sheridan	0	0	0	0	0	Sheridan
Sioux	0	0	0	0	1	Sioux
Slope	0	0	0	0	0	Slope
Stark	2	7	7	8	1	Stark
Steele	7	8	8	5	4	Steele
Stutsman	5	7	8	9	7	Stutsman
Towner	4	3	3	2	3	Towner
Traill	144	122	147	169	157	Traill
Walsh	36	37	40	45	38	Walsh
Ward	8	9	4	7	11	Ward
Wells	5	4	2	2	2	Wells
Williams	5	7	11	20	27	Williams
Total	525	543	564	633	628	Total

Percentage change from one year to next

3.4%

3.9%

12.2%

-0.8%

County of Origin: Students' home address

Table 13B-6
RESIDENT ENROLLMENT BY COUNTY OF ORIGIN: Minot State University
Fall 2007 through Fall 2011

Counties	2007	2008	2009	2010	2011	Counties
Unspecified	0	1	6	9	5	Unspecified
Adams	2	1	0	1	0	Adams
Barnes	1	1	3	2	3	Barnes
Benson	17	16	6	7	6	Benson
Billings	0	1	1	1	1	Billings
Bottineau	76	61	62	67	57	Bottineau
Bowman	8	5	5	3	1	Bowman
Burke	24	15	21	17	17	Burke
Burleigh	167	149	146	153	161	Burleigh
Cass	29	28	40	45	39	Cass
Cavalier	9	7	4	5	4	Cavalier
Dickey	1	1	3	4	3	Dickey
Divide	12	10	6	7	7	Divide
Dunn	12	4	9	7	3	Dunn
Eddy	1	2	2	2	0	Eddy
Emmons	9	5	8	5	7	Emmons
Foster	4	0	1	1	3	Foster
Golden Valley	2	1	1	0	0	Golden Valley
Grand Forks	23	16	28	29	14	Grand Forks
Grant	2	2	1	2	1	Grant
Griggs	3	0	0	1	0	Griggs
Hettinger	6	5	4	3	1	Hettinger
Kidder	6	4	4	7	5	Kidder
LaMoure	2	5	3	5	4	LaMoure
Logan	0	0	1	0	0	Logan
McHenry	91	84	90	79	94	McHenry
McIntosh	3	6	3	2	2	McIntosh
McKenzie	19	14	12	17	18	McKenzie
McLean	51	51	47	34	28	McLean
Mercer	34	32	34	34	35	Mercer
Morton	47	45	52	55	43	Morton
Mountrail	81	75	79	72	58	Mountrail
Nelson	1	1	2	1	0	Nelson
Oliver	3	3	4	3	3	Oliver
Pembina	3	1	2	2	2	Pembina
Pierce	30	30	34	25	24	Pierce
Ramsey	26	21	21	14	13	Ramsey
Ransom	3	2	2	2	3	Ransom
Renville	42	39	41	45	31	Renville
Richland	6	2	2	1	3	Richland
Rolette	69	50	59	52	43	Rolette
Sargent	2	0	0	2	2	Sargent
Sheridan	2	1	3	5	4	Sheridan
Sioux	2	0	5	7	2	Sioux
Slope	1	0	0	1	0	Slope
Stark	33	32	23	22	17	Stark
Steele	1	1	1	1	1	Steele
Stutsman	9	10	11	9	15	Stutsman
Towner	9	8	4	7	5	Towner
Traill	3	4	3	5	6	Traill
Walsh	7	8	7	6	5	Walsh
Ward	1,709	1,871	1,979	2,110	1,977	Ward
Wells	21	17	18	24	17	Wells
Williams	79	77	77	84	66	Williams
Total	2,803	2,825	2,980	3,104	2,859	Total

Percentage change from one year to next

0.8%

5.5%

4.2%

-7.9%

County of Origin: Students' home address

Table 13B-7
RESIDENT ENROLLMENT BY COUNTY OF ORIGIN: ND State College of Science
Fall 2007 through Fall 2011

Counties	2007	2008	2009	2010	2011	Counties
Unspecified	0	0	0	8	14	Unspecified
Adams	9	3	2	2	4	Adams
Barnes	40	40	40	29	39	Barnes
Benson	15	4	6	3	2	Benson
Billings	0	0	1	1	1	Billings
Bottineau	17	12	4	9	10	Bottineau
Bowman	0	1	3	4	7	Bowman
Burke	5	4	1	0	2	Burke
Burleigh	49	51	52	53	52	Burleigh
Cass	385	507	582	641	812	Cass
Cavalier	25	20	12	9	7	Cavalier
Dickey	22	28	35	36	49	Dickey
Divide	3	7	6	7	3	Divide
Dunn	4	8	9	7	1	Dunn
Eddy	4	4	9	10	8	Eddy
Emmons	11	11	17	11	15	Emmons
Foster	11	10	5	4	6	Foster
Golden Valley	9	6	0	3	3	Golden Valley
Grand Forks	26	25	29	33	20	Grand Forks
Grant	6	8	6	6	6	Grant
Griggs	7	5	5	4	8	Griggs
Hettinger	7	4	7	10	5	Hettinger
Kidder	8	10	11	8	3	Kidder
LaMoure	27	30	23	47	32	LaMoure
Logan	3	3	6	4	3	Logan
McHenry	5	5	7	9	14	McHenry
McIntosh	12	14	6	9	12	McIntosh
McKenzie	7	5	2	2	6	McKenzie
McLean	21	22	20	19	15	McLean
Mercer	52	35	26	20	12	Mercer
Morton	37	32	35	35	34	Morton
Mountrail	2	5	2	4	5	Mountrail
Nelson	8	4	6	5	6	Nelson
Oliver	0	2	3	4	1	Oliver
Pembina	15	10	6	9	6	Pembina
Pierce	2	5	5	5	5	Pierce
Ramsey	10	4	6	10	12	Ramsey
Ransom	40	41	55	38	77	Ransom
Renville	4	4	3	2	4	Renville
Richland	410	487	448	476	417	Richland
Rolette	9	11	9	7	8	Rolette
Sargent	78	69	82	87	85	Sargent
Sheridan	3	0	4	3	2	Sheridan
Sioux	1	0	2	0	25	Sioux
Slope	1	0	0	0	0	Slope
Stark	32	31	25	24	0	Stark
Steele	7	6	8	9	7	Steele
Stutsman	48	119	128	148	181	Stutsman
Towner	4	8	5	4	2	Towner
Traill	24	8	12	20	13	Traill
Walsh	22	20	22	19	19	Walsh
Ward	82	62	51	53	59	Ward
Wells	6	9	17	23	12	Wells
Williams	32	23	23	11	14	Williams
Total	1,667	1,842	1,889	2,004	2,165	Total

Percentage change from one year to next

10.5%

2.6%

6.1%

8.0%

County of Origin: Students' home address

Table 13B-8
RESIDENT ENROLLMENT BY COUNTY OF ORIGIN: North Dakota State University
Fall 2007 through Fall 2011

Counties	2007	2008	2009	2010	2011	Counties
Unspecified	29	10	11	9	4	Unspecified
Adams	12	14	10	9	7	Adams
Barnes	115	112	99	84	77	Barnes
Benson	31	42	38	33	31	Benson
Billings	3	2	3	1	1	Billings
Bottineau	52	57	55	44	47	Bottineau
Bowman	28	23	22	22	18	Bowman
Burke	14	9	11	9	9	Burke
Burleigh	497	522	506	461	469	Burleigh
Cass	3,402	3,549	3,936	4,064	3,948	Cass
Cavalier	30	41	42	37	30	Cavalier
Dickey	57	61	66	57	43	Dickey
Divide	24	22	19	17	15	Divide
Dunn	21	26	15	16	12	Dunn
Eddy	33	35	36	24	19	Eddy
Emmons	44	42	44	42	39	Emmons
Foster	48	43	47	46	31	Foster
Golden Valley	8	7	10	10	10	Golden Valley
Grand Forks	135	148	164	161	157	Grand Forks
Grant	9	9	7	10	6	Grant
Griggs	28	21	28	21	22	Griggs
Hettinger	22	24	24	22	17	Hettinger
Kidder	14	14	13	14	11	Kidder
LaMoure	71	62	60	38	31	LaMoure
Logan	11	18	19	14	19	Logan
McHenry	50	47	42	37	33	McHenry
McIntosh	32	25	24	24	19	McIntosh
McKenzie	25	21	19	19	16	McKenzie
McLean	90	98	82	70	54	McLean
Mercer	79	71	61	56	62	Mercer
Morton	146	157	144	137	136	Morton
Mountrail	26	29	29	25	20	Mountrail
Nelson	24	25	28	27	25	Nelson
Oliver	4	5	12	11	11	Oliver
Pembina	53	53	60	53	49	Pembina
Pierce	35	27	27	30	32	Pierce
Ramsey	59	68	71	56	69	Ramsey
Ransom	55	59	55	55	48	Ransom
Renville	12	9	10	16	14	Renville
Richland	192	191	204	192	172	Richland
Rolette	31	41	26	18	20	Rolette
Sargent	72	84	78	76	69	Sargent
Sheridan	6	3	5	6	5	Sheridan
Sioux	2	1	3	2	0	Sioux
Slope	1	2	0	0	0	Slope
Stark	174	155	164	144	133	Stark
Steele	17	15	15	16	17	Steele
Stutsman	152	152	142	141	128	Stutsman
Towner	21	20	12	16	8	Towner
Traill	76	85	87	91	86	Traill
Walsh	85	92	92	79	82	Walsh
Ward	222	202	172	166	168	Ward
Wells	31	46	43	42	40	Wells
Williams	89	80	82	86	87	Williams
Total	6,599	6,776	7,074	6,956	6,676	Total

Percentage change from one year to next

2.7%

4.4%

-1.7%

-4.0%

County of Origin: Students' home address

Table 13B-9
RESIDENT ENROLLMENT BY COUNTY OF ORIGIN: University of North Dakota
Fall 2007 through Fall 2011

Counties	2007	2008	2009	2010	2011	Counties
Unspecified	4	2	0	2	0	Unspecified
Adams	12	13	14	14	15	Adams
Barnes	41	47	54	50	49	Barnes
Benson	31	33	29	22	30	Benson
Billings	1	0	1	0	0	Billings
Bottineau	38	47	47	44	46	Bottineau
Bowman	28	36	37	33	27	Bowman
Burke	5	6	8	11	8	Burke
Burleigh	585	592	555	502	515	Burleigh
Cass	632	635	606	619	644	Cass
Cavalier	55	52	66	70	54	Cavalier
Dickey	29	23	19	30	23	Dickey
Divide	12	13	16	14	13	Divide
Dunn	14	12	7	10	11	Dunn
Eddy	5	6	7	5	8	Eddy
Emmons	6	11	7	9	11	Emmons
Foster	23	15	18	19	22	Foster
Golden Valley	11	8	7	9	7	Golden Valley
Grand Forks	3,168	3,361	3,358	3,492	3,494	Grand Forks
Grant	5	3	3	5	4	Grant
Griggs	10	15	11	20	19	Griggs
Hettinger	10	7	9	8	7	Hettinger
Kidder	6	5	2	6	6	Kidder
LaMoure	12	18	19	17	13	LaMoure
Logan	7	3	3	4	5	Logan
McHenry	31	32	22	16	20	McHenry
McIntosh	10	11	6	7	6	McIntosh
McKenzie	18	22	23	18	18	McKenzie
McLean	61	49	35	37	36	McLean
Mercer	64	61	63	61	55	Mercer
Morton	122	101	92	108	110	Morton
Mountrail	34	36	31	24	28	Mountrail
Nelson	59	53	47	48	45	Nelson
Oliver	15	9	9	10	11	Oliver
Pembina	76	72	60	66	63	Pembina
Pierce	20	17	23	25	22	Pierce
Ramsey	131	124	127	129	124	Ramsey
Ransom	26	23	31	26	24	Ransom
Renville	15	15	17	16	12	Renville
Richland	83	68	54	59	70	Richland
Rolette	97	86	73	80	79	Rolette
Sargent	16	15	16	17	15	Sargent
Sheridan	10	9	6	3	4	Sheridan
Sioux	8	4	8	7	3	Sioux
Slope	0	0	0	0	0	Slope
Stark	102	103	89	93	92	Stark
Steele	5	3	5	9	8	Steele
Stutsman	115	108	103	88	80	Stutsman
Towner	20	14	13	17	16	Towner
Traill	111	111	100	104	97	Traill
Walsh	149	135	144	138	133	Walsh
Ward	257	243	236	246	234	Ward
Wells	14	14	15	13	13	Wells
Williams	119	110	93	98	99	Williams
Total	6,538	6,611	6,444	6,578	6,548	Total

Percentage change from one year
to next

1.1%

-2.5%

2.1%

-0.5%

County of Origin: Students' home address

Table 13B-10
RESIDENT ENROLLMENT BY COUNTY OF ORIGIN: Valley City State University
Fall 2007 through Fall 2011

Counties	2007	2008	2009	2010	2011	Counties
Unspecified	0	0	0	1	0	Unspecified
Adams	194	0	0	1	1	Adams
Barnes	0	200	191	195	208	Barnes
Benson	4	5	3	6	6	Benson
Billings	0	0	0	0	0	Billings
Bottineau	7	10	11	6	12	Bottineau
Bowman	2	4	6	4	3	Bowman
Burke	0	1	1	1	3	Burke
Burleigh	31	35	40	56	53	Burleigh
Cass	112	105	116	134	151	Cass
Cavalier	2	0	1	0	1	Cavalier
Dickey	12	12	10	15	26	Dickey
Divide	1	2	3	1	3	Divide
Dunn	1	0	0	1	2	Dunn
Eddy	6	4	9	7	5	Eddy
Emmons	5	3	3	1	3	Emmons
Foster	9	9	11	19	17	Foster
Golden Valley	0	0	0	0	0	Golden Valley
Grand Forks	17	14	7	6	10	Grand Forks
Grant	1	3	3	2	1	Grant
Griggs	12	7	8	4	8	Griggs
Hettinger	2	3	3	2	3	Hettinger
Kidder	5	5	2	1	2	Kidder
LaMoure	18	19	17	18	15	LaMoure
Logan	3	5	7	2	3	Logan
McHenry	1	5	5	4	7	McHenry
McIntosh	6	2	5	6	5	McIntosh
McKenzie	3	7	3	2	3	McKenzie
McLean	5	8	6	5	6	McLean
Mercer	2	5	4	10	7	Mercer
Morton	12	17	16	14	22	Morton
Mountrail	3	0	1	4	1	Mountrail
Nelson	7	5	4	6	1	Nelson
Oliver	2	0	0	0	0	Oliver
Pembina	0	3	2	5	5	Pembina
Pierce	8	3	2	2	4	Pierce
Ramsey	18	12	13	14	15	Ramsey
Ransom	23	19	17	38	31	Ransom
Renville	4	4	3	3	4	Renville
Richland	19	28	25	33	40	Richland
Rolette	6	11	19	15	17	Rolette
Sargent	12	9	5	14	15	Sargent
Sheridan	5	3	3	1	1	Sheridan
Sioux	1	0	1	0	2	Sioux
Slope	0	0	0	0	0	Slope
Stark	5	7	10	6	7	Stark
Steele	10	8	9	9	10	Steele
Stutsman	36	43	39	68	81	Stutsman
Towner	0	1	3	3	3	Towner
Traill	10	9	8	11	14	Traill
Walsh	10	6	10	15	13	Walsh
Ward	19	20	19	18	8	Ward
Wells	9	6	8	4	11	Wells
Williams	10	7	9	16	9	Williams
Total	690	694	701	809	878	Total

Percentage change from one year
to next

0.6%

1.0%

15.4%

8.5%

County of Origin: Students' home address

Table 13B-11
RESIDENT ENROLLMENT BY COUNTY OF ORIGIN: Williston State College
Fall 2007 through Fall 2011

Counties	2007	2008	2009	2010	2011	Counties
Unspecified	0	0	0	1	0	Unspecified
Adams	1	0	0	0	0	Adams
Barnes	2	2	0	1	0	Barnes
Benson	3	3	1	0	0	Benson
Billings	0	0	0	0	0	Billings
Bottineau	10	5	2	1	6	Bottineau
Bowman	2	6	1	2	0	Bowman
Burke	11	7	10	13	7	Burke
Burleigh	22	27	16	15	10	Burleigh
Cass	2	3	5	7	5	Cass
Cavalier	0	0	0	2	3	Cavalier
Dickey	1	1	0	0	0	Dickey
Divide	7	8	14	14	14	Divide
Dunn	4	1	1	2	5	Dunn
Eddy	0	0	2	2	4	Eddy
Emmons	2	0	0	0	0	Emmons
Foster	2	0	0	0	0	Foster
Golden Valley	2	0	1	1	3	Golden Valley
Grand Forks	3	3	3	3	6	Grand Forks
Grant	0	0	1	0	0	Grant
Griggs	1	0	1	2	0	Griggs
Hettinger	2	0	0	0	1	Hettinger
Kidder	0	0	0	0	1	Kidder
LaMoure	3	3	2	4	2	LaMoure
Logan	1	1	0	0	0	Logan
McHenry	4	4	3	6	4	McHenry
McIntosh	0	0	0	0	0	McIntosh
McKenzie	30	45	40	54	43	McKenzie
McLean	9	9	5	5	2	McLean
Mercer	1	1	1	1	4	Mercer
Morton	12	8	3	7	2	Morton
Mountrail	22	34	41	42	44	Mountrail
Nelson	1	3	0	0	0	Nelson
Oliver	1	0	0	0	0	Oliver
Pembina	2	1	1	9	7	Pembina
Pierce	0	1	1	3	1	Pierce
Ramsey	2	1	0	0	2	Ramsey
Ransom	0	1	1	0	0	Ransom
Renville	4	4	5	3	3	Renville
Richland	0	1	3	0	2	Richland
Rolette	4	3	4	1	0	Rolette
Sargent	0	1	1	0	0	Sargent
Sheridan	0	1	0	0	0	Sheridan
Sioux	0	0	0	0	0	Sioux
Slope	0	0	0	0	0	Slope
Stark	5	11	5	6	4	Stark
Steele	0	0	1	0	0	Steele
Stutsman	1	2	0	2	1	Stutsman
Towner	0	1	1	0	1	Towner
Traill	0	0	0	0	0	Traill
Walsh	0	1	0	0	1	Walsh
Ward	102	117	87	85	79	Ward
Wells	4	2	3	4	4	Wells
Williams	306	395	517	473	482	Williams
Total	591	717	783	771	753	Total

Percentage change from one year
to next

21.3%

9.2%

-1.5%

-2.3%

County of Origin: Students' home address

Table 13B-12
RESIDENT ENROLLMENT BY COUNTY OF ORIGIN: Jamestown College
Fall 2007 through Fall 2011

Counties	2007	2008	2009	2010	2011	Counties
Unspecified	0	0	0	0	0	Unspecified
Adams	1	2	2	2	4	Adams
Barnes	19	18	12	10	11	Barnes
Benson	5	5	4	5	5	Benson
Billings	0	0	1	0	0	Billings
Bottineau	2	4	4	4	3	Bottineau
Bowman	2	1	0	0	0	Bowman
Burke	2	2	2	2	2	Burke
Burleigh	27	19	16	17	21	Burleigh
Cass	45	47	43	43	47	Cass
Cavalier	1	2	2	3	1	Cavalier
Dickey	7	6	2	3	7	Dickey
Divide	2	3	2	1	1	Divide
Dunn	0	0	0	0	0	Dunn
Eddy	5	4	5	5	7	Eddy
Emmons	9	3	6	4	5	Emmons
Foster	4	3	4	6	6	Foster
Golden Valley	0	0		1	1	Golden Valley
Grand Forks	9	3	6	7	7	Grand Forks
Grant	1	1	2	2	2	Grant
Griggs	8	7	4	2	1	Griggs
Hettinger	0	0	0	0	1	Hettinger
Kidder	3	4	1	3	3	Kidder
LaMoure	24	28	26	24	18	LaMoure
Logan	3	1	2	4	2	Logan
McHenry	6	4	5	2	3	McHenry
McIntosh	4	3	4	4	6	McIntosh
McKenzie	0	2	2	2	3	McKenzie
McLean	8	7	6	6	5	McLean
Mercer	4	4	4	3	4	Mercer
Morton	10	8	7	2	5	Morton
Mountrail	4	2	3	2	0	Mountrail
Nelson	2	3	1	0	0	Nelson
Oliver	0	0	0	1	1	Oliver
Pembina	4	6	8	10	7	Pembina
Pierce	2	2	0	3	2	Pierce
Ramsey	4	7	6	3	4	Ramsey
Ransom	11	8	7	8	9	Ransom
Renville	0	0	0	0	0	Renville
Richland	9	9	10	13	12	Richland
Rolette	2	3	3	5	4	Rolette
Sargent	4	7	6	4	4	Sargent
Sheridan	3	0	0	0	0	Sheridan
Sioux	1	1	0	0	0	Sioux
Slope	0	0	0	0	0	Slope
Stark	7	10	7	5	6	Stark
Steele	1	1	0	0	0	Steele
Stutsman	239	238	228	226	195	Stutsman
Towner	5	4	5	6	5	Towner
Traill	6	6	8	6	5	Traill
Walsh	1	0	1	2	0	Walsh
Ward	11	11	12	13	8	Ward
Wells	18	19	14	13	8	Wells
Williams	11	9	10	4	3	Williams
Total	556	537	503	491	454	Total

Percentage change from one year to next

-3.4%

-6.3%

-2.4%

-7.5%

County of Origin: Students' home address

Table 13B-13
RESIDENT ENROLLMENT BY COUNTY OF ORIGIN: University of Mary
Fall 2007 through Fall 2011

Counties	2007	2008	2009	2010	2011	Counties
Unspecified	0	0	15	30	28	Unspecified
Adams	2	4	5	7	6	Adams
Barnes	13	14	11	12	7	Barnes
Benson	5	2	5	4	4	Benson
Billings	0	2	1	1	1	Billings
Bottineau	10	7	7	7	7	Bottineau
Bowman	8	5	10	10	12	Bowman
Burke	3	3	3	0	1	Burke
Burleigh	800	804	801	809	789	Burleigh
Cass	281	275	256	279	295	Cass
Cavalier	6	7	5	8	2	Cavalier
Dickey	8	9	11	10	9	Dickey
Divide	2	1	0	1	1	Divide
Dunn	11	7	12	14	15	Dunn
Eddy	4	6	6	7	5	Eddy
Emmons	21	21	17	19	20	Emmons
Foster	6	6	9	7	6	Foster
Golden Valley	9	8	4	3	6	Golden Valley
Grand Forks	52	49	51	49	47	Grand Forks
Grant	9	10	8	11	14	Grant
Griggs	1	1	1	0	0	Griggs
Hettinger	5	5	5	10	9	Hettinger
Kidder	8	13	14	12	11	Kidder
LaMoure	6	11	14	17	17	LaMoure
Logan	11	11	11	9	12	Logan
McHenry	10	9	10	11	10	McHenry
McIntosh	10	7	8	8	8	McIntosh
McKenzie	9	10	7	2	6	McKenzie
McLean	42	41	35	28	21	McLean
Mercer	39	41	35	34	28	Mercer
Morton	162	165	164	187	189	Morton
Mountrail	13	10	13	10	8	Mountrail
Nelson	6	6	3	1	3	Nelson
Oliver	8	7	2	3	3	Oliver
Pembina	1	2	1	1	4	Pembina
Pierce	4	9	9	18	17	Pierce
Ramsey	5	9	13	11	9	Ramsey
Ransom	12	11	7	7	4	Ransom
Renville	4	2	4	5	2	Renville
Richland	17	19	13	14	16	Richland
Rolette	47	45	36	35	29	Rolette
Sargent	6	8	5	7	7	Sargent
Sheridan	3	5	5	7	7	Sheridan
Sioux	11	10	4	4	5	Sioux
Slope	0	1	1	1	1	Slope
Stark	40	49	61	64	67	Stark
Steele	1	1	1	1	0	Steele
Stutsman	30	43	47	48	33	Stutsman
Towner	2	2	0	0	0	Towner
Traill	9	10	10	8	8	Traill
Walsh	6	11	13	11	10	Walsh
Ward	67	58	63	53	53	Ward
Wells	24	21	23	19	16	Wells
Williams	37	35	36	35	36	Williams
Total	1,906	1,928	1,911	1,969	1,924	Total

Percentage change from one year
to next

1.2%

-0.9%

3.0%

-2.3%

County of Origin: Students' home address

Table 14
HEADCOUNT ENROLLMENT BY AGE
Fall 2011

AGE	BSC	DCB	DSU	LRSC	MASU	MISU	NDSCS	NDSU	UND	VCSU	WSC	TOTAL
Under 18	434	95	281	692	113	164	696	18	32	52	260	2,837
18-19	1,268	223	442	392	242	770	1,083	4,190	3,739	328	240	12,917
20-21	710	115	608	276	206	845	492	4,290	3,622	329	141	11,634
22-24	425	77	501	222	153	738	258	3,093	2,873	235	92	8,667
Subtotal	2,837	510	1,832	1,582	714	2,517	2,529	11,591	10,266	944	733	36,055
25-29	528	83	223	204	83	511	202	1,382	2,009	142	85	5,452
30-34	342	56	125	109	61	261	136	670	912	102	67	2,841
35-39	211	48	56	54	38	143	76	293	538	76	31	1,564
40-49	320	55	72	66	55	165	105	313	637	83	40	1,911
50-64	153	55	38	40	19	58	77	148	326	36	33	983
65+	1	5	0	1	0	2	1	2	9	1	4	26
Subtotal	1,555	302	514	474	256	1,140	597	2,808	4,431	440	260	12,777
Unknown	0	0	0	0	0	0	1	0	0	0	0	1
GRAND TOTAL	4,392	812	2,346	2,056	970	3,657	3,127	14,399	14,697	1,384	993	48,833

Note: Information includes students in extended degree programs and students jointly enrolled through collaborative program arrangements.

Table 15
HEADCOUNT ENROLLMENTS BY RACE*
Fall 2011

INSTITUTION	AMERICAN INDIAN	AFRICAN AMERICAN	ASIAN/ PACIFIC ISLANDER	HISPANIC	WHITE	OTHER	NO RESPONSE	TOTAL
BSC	103	73	17	78	3,867	104	150	4,392
DCB	22	39	3	27	458	41	222	812
DSU	45	48	19	60	1,713	380	81	2,346
LRSC	54	64	14	42	1,756	89	37	2,056
MASU	21	40	10	42	805	50	2	970
MISU	98	128	33	107	2,717	478	96	3,657
NDSCS	44	156	29	37	2,762	70	29	3,127
NDSU	100	278	210	152	11,694	1,431	534	14,399
UND	329	239	185	279	11,760	1,239	666	14,697
VCSU	19	40	11	44	1,165	73	32	1,384
WSC	18	17	6	14	809	105	24	993
NDUS Total	853	1122	537	882	39,506	4,060	1,873	48,833
JC	7	25	22	32	0	3	850	939
UM	116	90	32	57	2,483	63	130	2,971
Subtotal	123	115	54	89	2,483	66	980	3,910
GRAND TOTAL	976	1,237	591	971	41,989	4,126	2,853	52,743

*All institutions' data are voluntarily self-reported by students.

Note: Information includes students in extended degree programs and students jointly enrolled through collaborative program arrangements.

Table 16
HEADCOUNT ENROLLMENTS BY CITIZENSHIP, VETERAN STATUS AND GENDER
Fall 2011

INSTITUTION	CITIZENSHIP		VET STATUS			GENDER		
	U.S.	OTHER	VET	NONVET	UNKNOWN	MALE	FEMALE	UNKNOWN
BSC	4,356	36	348	3,562	482	2,023	2,364	5
DCB	775	37	15	216	581	420	392	0
DSU	1,990	356	48	772	1,526	893	1,453	0
LRSC	2,000	56	43	515	1,498	904	1,152	0
MASU	936	34	20	262	688	429	541	0
MISU	3,232	425	57	1,045	2,555	1,396	2,261	0
NDSCS	3,083	44	28	543	2,556	1,787	1,340	0
NDSU	12,967	1,432	189	3,873	10,337	7,982	6,417	0
UND	13,638	1,059	506	9,224	4,967	7,516	7,181	0
VCSU	1,335	49	22	451	911	578	806	0
WSC	914	79	15	188	790	365	628	0
NDUS Total	45,226	3,607	1,291	20,651	26,891	24,293	24,535	5
JC	876	63	24	915	0	438	501	0
UM	2,914	57	166	2,805	0	1,046	1,925	0
Subtotal	3,790	120	190	3,720	0	1,484	2,426	0
GRAND TOTAL	49,016	3,727	1,481	24,371	26,891	25,777	26,961	5

Note: Information includes students in extended degree programs and students jointly enrolled through collaborative program arrangements. Information is collected on a voluntary basis at time of admission.

Table 17
Private and Tribal Colleges in North Dakota
Headcount Enrollments by Race/Ethnicity and Gender
Fall 2011

Institutional Detail	White		American Indian		Other		Total		Grand Total
	Male	Female	Male	Female	Male	Female	Male	Female	Both
Private Institutions									
Trinity Bible College	97	93	7	2	36	12	140	107	247
MedCenter One College of Nursing	11	69	0	0	2	10	13	79	92
Tribal Colleges									
Fort Berthold Community College	2	11	56	129	1	1	59	141	200
Cankdeska Cikana Community College	2	15	68	135	1	0	71	150	221
Sitting Bull Community College	3	14	109	187	3	1	115	202	317
Turtle Mountain Community College	7	21	210	344	1	0	218	365	583 ¹
United Tribes Technical College	13	58	205	359	11	6	229	423	652

Summary	White		American Indian		Other		Total		Grand Total
	Male	Female	Male	Female	Male	Female	Male	Female	Both
Private Institutions	108	162	7	2	38	22	153	186	339
Tribal Colleges	27	119	648	1,154	17	8	692	1,281	1,973
GRAND TOTAL	135	281	655	1,156	55	30	845	1,467	2,312

¹ NOTE: Includes summer enrollments after July 1.

Figure 2

North Dakota University System Headcount Enrollment 1981 through 2011

Students

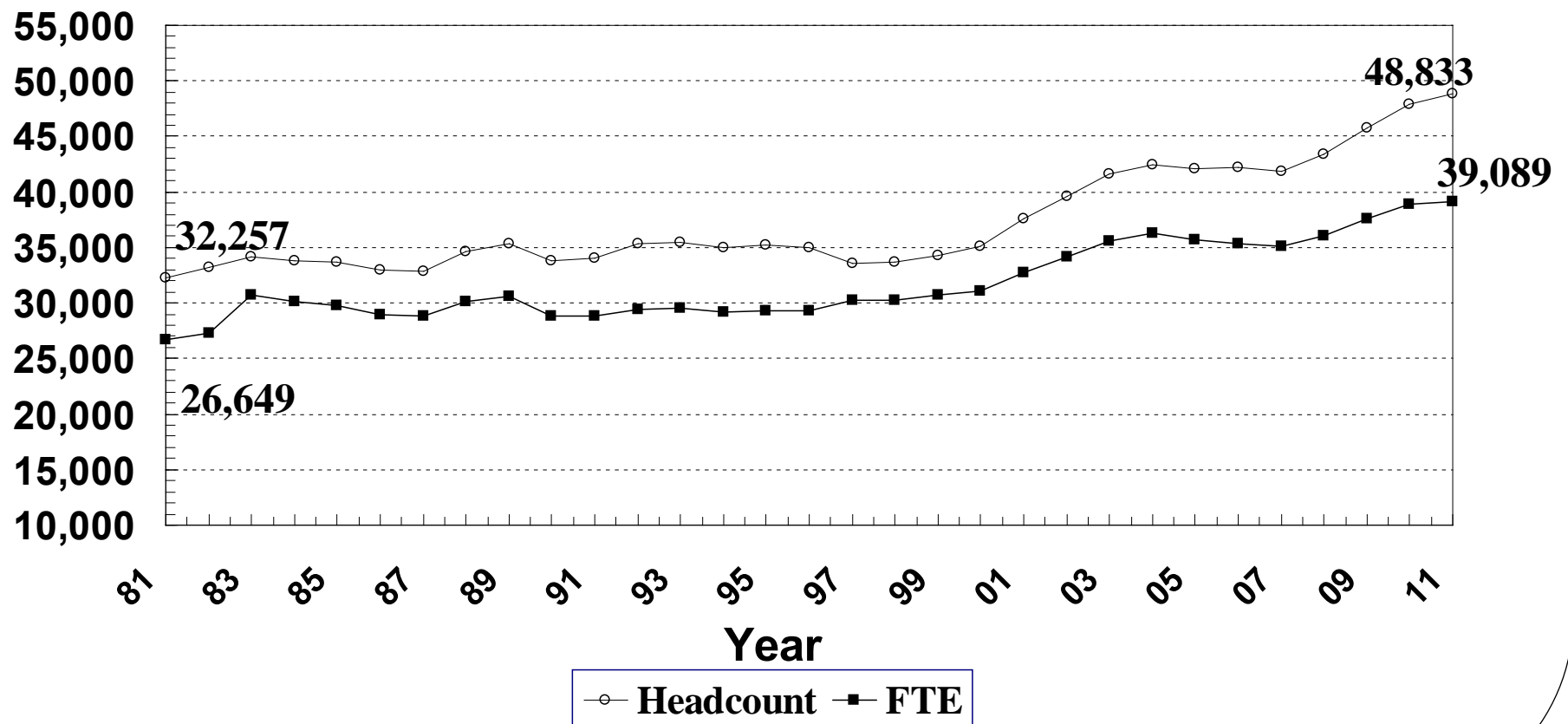

Beginning with the 1997 full-time equivalent (FTE) number, the formula for calculating the FTE's changed. Prior to the 1997 data the total student credit hours were divided by 16 to get the FTE number. With 2006 FTE and later, the divisor was changed to 15. Reflects Fall 2010 enrollments corrected to report verified degree-credit students.